PUBLISHED MONTHLY.—PRICE 8 ANNAS.

THE INDIAN RAILWAY
TRAVELLERS' GUIDE.
THE BEST AND MOST COMPLETE GUIDE IN INDIA.
Time and Fare Tables of all Indian Railways, Steam Boats, and Daks. Places of interest Inland and along the Coast, Postal and Telegraphic information, &c., &c.
COLOURED MAP OF INDIA.
"Bombay Gazette" Press, Fort, Bombay.

The Bombay Gazette.

No. 50,941—NEW SERIES. BOMBAY :—TUESDAY, MARCH 9, 1897. [TEN PAGES.]

ESTABLISHED 1818.
PETER F. HEERING'S
COPENHAGEN
CHERRY BRANDY.
Sold by all respectable Wine Merchants.

SHIPPING.

PENINSULAR AND ORIENTAL COMPANY.

DEPARTURES FOR EUROPE.

Vessels.	Tons.	Captains.	SATURDAY, 2 P.M.
* GANGES	4206	T. F. Creery	13th March.
B.I. AUSTRALIA	6301	I. Reeves	20th "
* CARTHAGE	5198	M. DeHorne	27th "
B.I. INDIA	3000	R. F. Briscoe	3rd April.
* GANGES	4206	T. F. Creery	10th "
B.I. PENINSULAR	6297	W. A. Wheler	17th "
* CARTHAGE	5198	M. DeHorne	24th "
B.I. OCEANA	6603	E. Stewart	1st May.
* GANGES	4206	T. F. Creery	8th "
B.I. CALEDONIA	7558	W. B. Andrews	15th "
			FRIDAY, 2 P.M.
* THAMES	4268	W. J. Nantes	21st May.
B.I. CARTHAGE	5198	M. DeHorne	28th "
* SHANNON	4189	E. Crewe	4th June.
B.I. CORONANDEL	4652	F. H. Seymour	11th "
* GANGES	4206	T. F. Creery	18th "
B.I. INDIA	8010	R. F. Briscoe	25th "

The Steamers marked B.I. proceed to BRINDISI, PLYMOUTH and LONDON direct.
The Steamers marked * proceed to Aden only, and Passengers transship to a Steamer for BRINDISI, PLYMOUTH and LONDON.

In order to suit the convenience of travellers during the prevalence of the existing epidemic in Bombay, the P. & O. Company have arranged that Passengers arriving by the Mail trains in Bombay can proceed direct on board the outgoing Mail steamers on the morning of sailing, and breakfast and luncheon will be served at the usual hours. A steamer to convey Passengers will leave the Ballard Pier at 7-30 a.m.

Heavy baggage must be sent to the Ballard Pier (not Mazagon) before 8 a.m. on the day of sailing.

Before the departure of the Mail steamer, it is necessary for the Health Officer of the Port to hold a medical inspection of the Passengers and crew, and it is particularly requested that Passengers will muster at 1 for that purpose.

A Steam Tender leaves the Ballard Pier at noon on the day of sailing, to convey Passengers on board, and only hand packages will be received. The attention of Passengers is called to the importance of having their Baggage labelled with Port of Destination.

TO STRAITS, CHINA, AND JAPAN.

The Company's STEAMERS LEAVE BOMBAY FORTNIGHTLY, usually on WEDNESDAY, taking Passengers for the STRAITS, CHINA, and JAPAN, and Return Tickets are issued on favourable terms.
Cargo Steamers are despatched to China at frequent intervals, calling at Ports on route.
For further particulars apply to

I. M. SHIELDS,
Superintendent, P. & O. S. N. Company.
Bombay, 8th March, 1897.

AUSTRIAN LLOYD'S S.N.Co.

UNDER MAIL CONTRACT WITH THE AUSTRIAN GOVERNMENT.

ACCELERATED SERVICE TO TRIESTE, *VIA* ADEN, SUEZ, AND PORT SAID.

Steamer.	Captain.	Tons.	To Sail on
IMPERATRIX	T. Rassevich	4,212	1st Apl. 1897.
IMPERATOR	J. Nicolich	4,140	1st May 1895.

RATES OF PASSAGE MONEY.

	1st Class.	2nd Class.	Deck
TRIESTE, VENICE, Or BRINDISI	Rs. 600	Rs. 325	Rs. 150

Steamers for BOMBAY leave TRIESTE on the 3rd, and BRINDISI on the 4th of each month.
A Surgeon and Stewardess on board of every Steamer.

ORDINARY SERVICE TO TRIESTE, *VIA* KURRACHEE, ADEN, SUEZ, AND PORT SAID.

Steamers.	Captain.	Tons.	To Sail on
MEDUSA	G. Wallusching	2,709	12th March.
MARIA VALERIE	A. Fellner	4,235	12th Apl.

RATES OF PASSAGE MONEY BY THIS ROUTE.

	2nd Class.	Deck.
TRIESTE or VENICE	Rs. 375	Rs. 150

STEAMERS for BOMBAY LEAVE TRIESTE on the 20th of each month.
A Surgeon and a Stewardess on board of every Steamer.

RETURN TICKETS
By either Accelerated or Ordinary Service to TRIESTE.

	1st Class.	2nd Class.
AVAILABLE for 6 MONTHS	Rs. 900	Rs. 575
AVAILABLE for 12 MONTHS	Rs. 1050	Rs. 625

THROUGH TICKETS TO LONDON.
1st and 2nd Class Single and Return are issued via Trieste, the St. Gothard's, and other Routes.
In connection with the Steamers' Tickets the Company issue now Railway Tickets to the Principal Towns of Austria and Germany, as well as Tickets by steamers of the "Norddeutscher Lloyd" (North German Lloyd) to ports of North and South America, Australia, &c., called at by their vessels

INTERCHANGEABLE TICKETS WITH THE "MESSAGERIES MARITIMES CO."
THE Company are now in a position to issue RETURN TICKETS available for one way by the Austrian Lloyd's and the Return by the Messageries Maritimes Co. at reduced fares. This arrangement will prove of special advantage to passengers on 3 months privilege leave.

STEAM TO COLOMBO, PENANG, SINGAPORE, HONGKONG, SHANGHAI, AND KOBE.

Steamer	Captain.	Tons.	To Sail on
GISELA	A. Mills	1,253	21st March 1897.

Connecting at Colombo with the s.s. AGLAIA to Madras and Calcutta.
For further Particulars, Freight, Passage, &c., apply to

E. SCARPA,
Acting Agent.
Seamen House, 50, Church Gate Street, Bombay, March 1897.

COMPAGNIE DES MESSAGERIES MARITIMES

FRENCH MAIL STEAMERS.
FOURWEEKLY DEPARTURE.

TO MARSEILLES DIRECT *VIA* ADEN, SUEZ, AND PORT SAID.

TO COLOMBO, SINGAPORE, JAVA, SAIGON, TONQUIN, CHINA, JAPAN, AND AUSTRALIA.

INTERCHANGEABLE TICKETS WITH THE AUSTRIAN LLOYD'S S. N. Co.
The Company are now in a position to issue RETURN TICKETS available for one way by the Messageries Maritimes, and the return voyage by the Austrian Lloyd's at Reduced Fares. This arrangement will prove, in some cases, of special advantage to Passengers on three months' privilege leave.
For further Particulars apply to

P. ROUSSET, Acting Agent.
Old Oriental Bank Buildings, 57, Esplanade Road, Bombay.

THOS. COOK AND SON,
BANKERS AND ARMY AGENTS.

PASSAGES PROMPTLY ENGAGED by P. & O. MAIL, and all other Steamers, including non-Liners, FREE of CHARGE for COMMISSION.
SPECIAL ATTENTION given to the selection of berths and Social Grouping of Passengers.
THROUGH TICKETS issued available from any Railway Station in India to all parts of the Globe.
CONTINENTAL TRAVELLING TICKETS issued, allowing breaks of Journey at all places of interest.
PASSENGERS with COOK'S Tickets met and assisted at all Principal Continental Ports and Cities.
REDUCED RATES to Railway employes, Family Parties and Missionaries.
PASSAGES engaged and Tickets supplied to all parts of the world to India.
COUPONS available at over 2,000 Hotels.
WELFARES for Military Officers, Government Officials, Missionaries to Europe via China and America.
BAGGAGE received, forwarded and insured.
ACCIDENT INSURANCE policies issued.
DRAFTS and LETTERS of CREDIT issued for travellers in all parts of the World.
Gold at the Exchange of the day.
COUPONS, BANK NOTES, and Foreign money bought
CURRENT ACCOUNTS kept, and Interest when Credit Balance does not fall below Rs. 1,000 received. Rate of interest on application.
ANNUITY and PENSIONS collected and every description of Banking and Money Agency transacted.
Full information free on application.
BOMBAY: 13, Esplanade Road.
CALCUTTA: Old Court House.

SHIPPING.

THE BRITISH INDIA STEAM NAVIGATION COMPANY (LIMITED).

Intend to despatch Steamers as follows :—

FOR KURRACHEE DIRECT.

S. S. "DUMRA," 1,695 tons, on the 13th March, at 2 p.m., or on arrival of incoming English Mail steamer.

FOR KURRACHEE VIA KATHIAWAR COAST PORTS AND MANDVIE.

S. S. "DWARKA," 1,695 tons, on the 9th March, at 10 a.m., calling at Veraval, Mangrole, Porebunder and Cutch Mandvi, in the foregoing or any order. (Weather permitting.)

FOR KURRACHEE AND PERSIAN GULF.

S. S. "PACHUMBA," 867 tons, on the 11th March, at noon, calling at Karrachee, Muscat, Bunder Abbas, Lingo, Gwadur, Bushire, Fao, and Bussrah, in the foregoing or any order. (Weather permitting.)

FOR COAST AND MADRAS.

S. S. "RAJPOOTANA," 2,030 tons, about 11th March.

FOR COAST PORTS AND RANGOON.

S. S. "CHUPRA," 1,944 tons, about 26th March.

FOR ADEN, LAMOO, MOMBASSA, AND ZANZIBAR.

S. S. "GOA," 1,903 tons, on or about 27th March

FOR SEYCHELLES, MOMBASSA, ZANZIBAR, AND DELAGOA BAY.

S. S. "KERBELA," 1,961 tons, on or about 17th March, calling at Seychelles, Mombassa, Zanzibar, Mozambique, Beira, Inhambane, and Delagoa Bay in the foregoing or any order.

WESTERN AUSTRALIAN GOLD FIELDS.

PASSENGERS and Cargo booked through from Calcutta, Madras, Bombay, or Rangoon via Singapore for all adjacent ports to the various Gold Fields. Fortnightly departures from Singapore. For further particulars apply to

MACKINNON, MACKENZIE & Co.,
Agents.
Bombay, 8th March, 1897.

KING, KING & CO.,
BANKERS AND EAST INDIA AGENTS,
BOMBAY.

PASSAGES engaged by P. & O. and all Steamers at the lowest rates obtainable free of charge or Commission.
Lists of the LATEST SAILINGS, with Fares and full information as to berths available, furnished at once.
Special attention paid to the grouping of those wishing to travel 2nd Class, P. & O. Every assistance rendered to Passengers arriving in Bombay for embarkation. Baggage taken over at the Railway Stations and shipped.
THROUGH RAILWAY TICKETS from any Station in India to Bombay, and Tickets for all Continental Routes furnished on application.
SPECIAL AGENTS of the Firm meet all Steamers at BRINDISI and MARSEILLES.
PACKAGES of every description received for despatch as CARGO to Messrs. Henry S. King & Co., London; or Messrs. King, Baillie & Co., Liverpool. Freight and Marine Insurance effected at the Lowest Rates. QUOTATIONS FURNISHED on APPLICATION.

KING, HAMILTON & CO.,
CALCUTTA.
HENRY S. KING & Co., LONDON.

GERMAN EAST AFRICA LINE.
BOMBAY—ZANZIBAR.

THE following Steamer will SAIL:—

Vessel.	Captain.	Tons.	To Sail
SAFARI	Klene	1,432	12th March,

taking Cargo and Passengers for LAMU, MOMBASSA, ANGA, etc., etc.
This Line also issue first, second, third-class and deck through tickets to—

EAST LONDON	MADEIRA
ALGOA BAY	and
CAPE TOWN	SOUTHAMPTON

In connection with the Union Line Mail Steamers from Delagoa Bay, once a month.
For rates and particulars, apply to

F. HEYER, Agent,
Albert Building, Hornby Road.
Bombay, 12th January, 1897.

GRINDLAY, GROOM & CO.,
BOMBAY.
GRINDLAY & CO., CALCUTTA,

BANKERS AND AGENTS.
PASSENGER DEPARTMENT.
HOMEWARD PASSAGES booked without charge and on the most favourable terms. Berth carefully selected, with special attention to grouping.
SLEEPING CAR AND CONTINENTAL RAILWAY TICKETS procured.
RAILWAY OFFICIALS, MISSIONARIES, &c. booked on terms of existing concessions.
PASSENGERS met on arrival.
CIRCULAR NOTES, BANK NOTES, DRAFTS, AND SOVEREIGNS, at current rates.
HAND-BOOKS supplied gratis, and general information promptly given.
LONDON AGENTS.—MESSRS. GRINDLAY & Co.

CHLORINE.
THE most Powerful and Energetic Germicide and Disinfectant.
TREACHER'S CHLORINE POWDERS.
An Easy and Cheap method of producing this Gas. ONE POWDER is sufficient to thoroughly disinfect 1,000 cubic feet of Air.
Per Packet of 6 Powders,
Re. 1-8-0.
PREPARED ONLY BY
TREACHER & CO., LIMITED.,
BOMBAY. BYCULLA. POONA.

CHLORIDE OF LIME.
A FRESH SHIPMENT
JUST ARRIVED,
Perfectly Dry and Fully Chlorinated.
Per Bottle, Annas 12.
SPECIAL RATE PER CASE.
THOMSON AND TAYLOR,
ESPLANADE ROAD, BOMBAY.

TOHOSPITALS
—RAILWAYS—MUNICIPALITIES—

TREACHER & COMPANY, LD.,
WHOLESALE CHEMISTS
AND DRUG MERCHANTS
Are prepared to tender for and supply
—DRUGS—SURGICAL INSTRUMENTS—
AND SCIENTIFIC APPARATUS
In any Quantities from Stock.
ALL GOODS sent out are of the HIGHEST QUALITY only.
BOMBAY, BYCULLA, AND POONA.

THACKER & CO., LD., BOMBAY.

TWO IMPORTANT BOOKS.

WILL BE PUBLISHED SHORTLY.
ORDERS NOW REGISTERED.

FARTHEST NORTH.—NANSEN'S NEW BOOK.
Being the Narrative of the Voyage and Exploration of the 'Fram,' 1893-1896, and the fifteen months' Sledge Expedition, by Dr. Nansen and Lieut. Johansen, with an Appendix, by Otto Sverdrup.
Special Colonial Edition, in 2 vols., Paper Covers, Rs. 4; Cloth Bound, Rs. 5.
MARIE CORELLI'S NEW ROMANCE; ZISKA, Rs. 2 in Paper Covers; Rs. 2-8, Cloth Binding.

THE KAFIRS OF THE HINDU-KUSH. By Sir George Robertson, K.C.S.I. With numerous Illustrations, by A. D. McCormick 33 10
THE YEAR BOOK OF TREATMENT, 1897. A Critical Review for Practitioners of Medicine and Surgery. Contributors—Doctors Boyd, Buxton, Malcolm, Morris, Walsham, Williams, Field, White, Schorstein, Lane, Coupland, Cooper, Manson, Reynolds, &c., &c. 5 10
BURKE'S PEERAGE, 1897: Being a complete record of the Lineage, History, &c., of the Peerage, Baronetage, Knightage, for 1897, with Privy Councillors, &c. 23 8
THE KIPLING BIRTHDAY BOOK. Compiled by Joseph Finn, authorised by Rudyard Kipling ... 1 14

PROTECT YOURSELVES
From BUBONIC PLAGUE, CHOLERA, DYSENTERY, TYPHOID and ENTERIC FEVERS
By being ABSOLUTELY certain that your DRINKING WATER is GERMLESS and STERILIZED
AMIANTHUS PORCELAIN BY THE USE OF THE MALLIE FILTER PASTEUR THEORIES.
LOSE NO TIME.—Send for Illustrated descriptive List or call and examine the Filters.

BERTIE-SMITH & CO., APOLLO STREET, BOMBAY.
SOLE CONSIGNEES FOR INDIA, BURMA AND CEYLON.
BEYNON AND CO., SOLE RETAIL AGENTS, BOMBAY AND POONA.

ALCOCK, ASHDOWN & CO., LD.,
ENGINEERS, BOILER-MAKERS, IRON AND BRASS FOUNDERS, SHIP AND MILLWRIGHTS.
MAKERS OF HALF PRESS AND FINISHERS FOR HALF PRESSED BALES.
CONTRACTORS for the supply of Machinery and erection of Buildings for Cotton, Flour, Sugar, Oil Mills, Distilleries, &c.
Manufacturers of all kinds of Cast and Wrought Iron Work of the heaviest description, Cotton Presses and Hydraulic Machinery, Mill and Rope Gearing, Ornamental Castings, Road Rollers, &c. Wheels made by Machinery up to 4 feet diameter. Cutters made for Wheel-cutting Machines.
To enable us to meet all Engineering and Trade requirements we have lately added to our Works some of the largest and heaviest Tools in India, and greatly extended our Foundry.
We are also prepared to furnish designs for Bridges, Girders, Roofs, &c., and to manufacture and erect same in any part of India.
TRADE MARK.
A GREAT WANT SUPPLIED! VALVOLINE THE ONLY BEST EVER OFFERED LUBRICANT!
Sole Agents for Messrs. Leonard & Ellis' Celebrated Valvoline Oils for Cylinders and Machinery.
For Downie's "Eucalyptus," Boiler Fluid, for preventing and removing Scale in Boilers
" Messrs. Wormald & Co.'s Fibrous Non-conducting Composition for covering Steam Boilers and Pipes.
" The Climax Motor, for Baird's Sight-feed Lubricators.
Also Plate, Bar, and Angle Iron of the largest sections. Diamond, Silver and other Steel and Engineer's Requisites of all descriptions kept in stock.
For Sale—Galloway's and Cochrane's Boilers Shank's Engines, Contractors' Pumps, and all boiler fittings, pipes, cocks, &c.
WORKS AND OFFICES, DEFENCES WORKS, MAZAGON, AND BRANCH FACTORY, CARNAC IRON WORKS, NEAR CARNAC BRIDGE.
ALCOCK, ASHDOWN & HEPWORTH,
SECRETARIES AND MANAGERS.

LATEST MEDALS FOR EXCELLENCE AND PURITY.
GOLD MEDAL EMPIRE OF INDIA EXHIBITON OF 1895.
GOLD MEDAL EMPIRE OF INDIA EXHIBITON OF 1896.
BAHADUR CIGARS.

KNOW ALL MEN by these presents that at a General Public Meeting it was unanimously decided and resolved that the best Brand of Cigars tendered for General Consumption and in open and fair competition is the celebrated "Bahadur" Brand.
The Committee appointed to report on the various samples submitted arrived at their decision on the following grounds :—
(1) EXCELLENCY of MATERIALS Used,
(2) UNIFORM QUALITY.
(3) MILDNESS AND GOOD FLAVOUR.
By order of the Board of Public Opinion

McDOWELL & CO.,
SOLE MANUFACTURERS OF
BAHADUR CIGARS.

BICYCLE BROOCHES,
IN 18 CARAT GOLD, Rs. 40.
BICYCLE SCARF PIN,
IN 18 CARAT GOLD, Rs. 25.
ALL THE LATEST LONDON NOVELTIES AT
MARCKS & CO., LD.
The Most Magnificent and UP-TO-DATE STOCK of 18 Carat Jewellery and PRESENTATION WARE.
NEW STOCK of Ladies' Jewelled Earstuds.
NEW STOCK of Ladies' Gold Watch Chains.
NEW STOCK of Ladies' Watches.
NEW STOCK of Ladies' Finger Rings.
NEW STOCK of Ladies' Necklaces, Brooches and Bangles.
NEW STOCK of Gentlemen's Watches.
NEW STOCK of Gentlemen's Jewellery.
NEW STOCK of Silver Ware.
NEW STOCK of Electroplate Ware.
NEW STOCK of Oak Cabinet Ware.
NEW STOCK in all Departments.
MARCKS & CO., LD.,
WATCH MANUFACTURERS,
BOMBAY AND POONA.

TRAVELLERS REQUISITES.
GLADSTONE BAGS, TRUNKS, PORTMANTEAX,
FITTED TIFFIN BASKETS, FLASKS, MUGS,
FOLDING CAMP BEDS, CHAIRS, TABLES,
HOLD ALLS, PORTABLE CHESS BOARDS,
WINDPROOF CAMP LANTERNS LAMPS,
IMPROVED COOKING STOVES, OILMEN STORES,
TOURIST WRITING CASES, WINES, SPIRITS,
DRESSING CASES, MILITARY HAIR BRUSHES, PURSES,
NOTE BOOKS, INKSTANDS, TOILET ARTICLES.
BOLTON AND COMPANY,
BOMBAY.

COURVOISIER'S BRANDY,
CONSUMED LARGELY THROUGHOUT THE WORLD.
IT IS a SIGNIFICANT FACT, despite the proverb that a prophet has no honour in his own country, that it is precisely in France and along the Riviera, where this Brand enjoys the greatest popularity, commanding, in short, the highest price in the Market. Rs. 3-4 per bottle of D. C. OOMRIGUR, D. D. BANNA, M. P. BARIA, J. N. GAZDAR, E. B. LAKDAWALA and J. F. KATHOKE, and other Licensed Wine and Spirit Merchants.

DEWAR'S PERTH WHISKY.
SOLE AGENTS:
LATHAM AND CO.
ESPLANADE ROAD, BOMBAY. BUNDER ROAD, KARACHI.
RETAIL AGENT.—D. D. BARIA Crawford Market.
FULL PARTICULARS ON APPLICATION.

ED. BLANCHY & CO., BORDEAUX.
CELEBRATED WINES & BRANDIES.

CLARETS	WHITE WINES	BRANDIES.
MEDOC	GRAVES	COGNAC
ST. JULIEN	BARSAC	"
ST. ESTEPHE	SAUTERNE	"
MARGAUX		1884 Vintage.

Specially recommended.
The Brandies of this Firm are recognised on the Continent and in England as equal to any of the well-known Brands; while the Wines are of exceptionally good value.
SOLE AGENTS FOR INDIA :—
LATHAM & CO., Bunder Road, KARACHI. Esplanade Road, BOMBAY.

BLANDY BROS., MADEIRA & LONDON.
MADEIRAS. PORTS. SHERRIES.
SOLE AGENTS FOR WESTERN INDIA :—
LATHAM & CO., Bunder Road, KARACHI. Esplanade Road, BOMBAY.

COFFEE.

	Rs. a.
COFFEE MOCHA, picked, in frazils of about 7lb. ..... per frazil	8 4
do freshly roasted and ground ..... per 1lb. tin	1 8
FRENCH COFFEE.—Prepared in the same manner as that which is so much admired in Paris 1st quality in square tin	1 5
do do do 2nd " round "	1 0
COFFEE EXTRACT (Branson's) ..... per bottle	0 14

PHILLIPS & CO., LD., BOMBAY AND POONA.
GOLD MEDALS—Kimberley, 1892. Tasmania, 1892. California, 1894.
SILVER MEDAL—Melbourne, 1883. HIGHEST AWARD—Chicago, 1893.
JOYCE'S CARTRIDGES.
CARTRIDGES LOADED WITH EVERY KNOWN ENGLISH POWDER.
SOLID-DRAWN METAL CARTRIDGES FOR RIFLES AND REVOLVERS.
PERCUSSION CAPS (Originators of).
GUN WADS.
SALOON AIR AND GUN AMMUNITION.
GUN IMPLEMENTS.
JOYCE'S AMMUNITION is obtainable from Dealers throughout the World, and Wholesale of
F. JOYCE & Co., LD., 57, Upper Thames Street, London,
THE OLDEST HOUSE IN THE TRADE.

NEW ADVERTISEMENTS.

THE OFFICE of the Plague Committee has been ESTABLISHED in the Bungalow occupied by Br.-Genl. GATACRE, on Malabar Hill.

REQUIRED, for work under the Plague Committee, Qualified MEDICAL MEN and TRAINED NURSES, European and Native.
Terms on application, Apply to
SECRETARY,
Plague Committee, Bombay.

PHONOGRAPH RECORDS.

TENDERS for such, deliverable prompt, are invited by
ARCHIBALD A. CRAWFORD, Engineer,
21, Esplanade Road, Bombay.

THE Undermentioned with 7 years' English experience and 16 years in one of the largest Sugar Works and Distilleries in India is open to an ENGAGEMENT as Active Managing Agent in similar works, he is fully conversant with all pertaining to the manufacture and refining of Sugar, Manufacture and distillation of Spirit, Building, Machinery, Laboratory, etc., etc.
E. J. G. GILL,
Nillikuppam, S. Arcot, Madras.

NOTICE.

A PETITION has been presented in the SHERIFF COURT of FORFARSHIRE, at Arbroath, at the instance of Mrs. ELIZABETH MORE of TURVILLE, wife of FRED. MACKNESS TURVILLE, Brass-founder, of 138 Queen Street, Melbourne, in Victoria, Australia, with consent and concurrence of the said FRED. MACKNESS TURVILLE, as her Curator-and Administrator in Law, and Miss MARGARET LEAH MOSS, residing at Kensington Hill, Melbourne, Australia, only child of the marriage between GEORGE MOSS, residing at Kensington Hill, aforesaid, and the now deceased MARGARET MORE or MOSS, his spouse, with consent and concurrence of the said GEORGE MOSS, as her Curator in Law, praying the Court in terms of the Presumption of "Life Limitation (Scotland) Act 1891," to find that GEORGE MORE, Shipcarpenter, Arbroath, has disappeared, that the date on which he was last known to be alive was on or about 28th September 1868, and that he shall be presumed to have died on the 28th of September, 1874, or that he died on such other date as the Court may consider proved, and to find any Defenders offering opposition thereto liable in expenses. On which Petition the following Interlocutor has been pronounced.

"Arbroath, 10th Feb. 1897.—The Sheriff-Substitute appoints intimation of the foregoing petitions and of this delivery to be made to GEORGE MORE, before mentioned, by sending a copy thereof to the office of the Keeper of Edictal Citations, Edinburgh, and also by posting up a copy of said Petition and Deliverance on the walls of the Sheriff Court, Arbroath, and by intimating same in the Minute Book of Court also appoints intimation to be made once in the "Calcutta Advertiser" and "Shipping Gazette" and "Bombay Gazette," and once in the "Arbroath Guide" and "Arbroath Herald" Newspapers, and appoints any persons interested to lodge objections, if they have any, in the hands of the Clerk of Court at Arbroath, within Six Weeks after said intimation in Newspapers with certification.

DUDLEY STUART.

Of which Intimation is hereby given.
WILLIAM CHAPEL,
Solicitor, Arbroath, Scotland,
Pro. for Pursuers.

THE
BOMBAY FIRE INSURANCE COMPANY, LIMITED.

A LOCAL COMPANY with Funds invested in India and entire Management in India.

SUBSCRIBED CAPITAL...Rs. 25,00,000.

DIRECTORS:
BOMONJEE DINSHAW PETIT, Esq., Chairman
FAZULBHOY VISRAM, Esq., C.I.E.
GOVERDHANDAS KHATAO, Esq.
CURRIMBHOY EBRAHIM, Esq.
VITHULDAS DAMODAR THAKERSEY MULJEE, Esq.
DORABJEE JAMSETJEE TATA, Esq.
SASOON J. DAVID, Esq.
NOORDIN EBRAHIM, Esq.
CHARLES HENRY BUCHANAN FORBES, Esq., Ex-officio.

This Company has now COMMENCED BUSINESS and is prepared to issue Policies of Insurance against Fire, on the most favourable terms.

C. H. B. FORBES & CO.,
Secretaries and Agents.
10, Hummum Street, Fort, Bombay, August, 1896.

GEMMED RINGS.

AT present our Supply comprises the prettiest collection in the World of this form of ORNAMENT. The style of setting of a few is quite "ORIENTAL." The application of the term Oriental conveys an idea of crude workmanship to many minds; but we beg to state that our collection though suggesting crudity in an appreciable form as far as fashion is concerned, is made up of the finest and most finished workmanship. Better value is not obtainable in any Establishment at Bombay, Native or European. Quality for Quality our prices will be found the lowest in Bombay. For the finest Qualities in Diamonds, Rubies, Emeralds, Sapphire, Turquoises, etc., etc.

MARCKS & Co., Ld.,
JEWELLERS,
BOMBAY AND POONA

NATIONAL BANK OF INDIA, LD.

SUBSCRIBED CAPITAL ...£1,000,000
PAID-UP CAPITAL £500,000
RESERVE FUND £170,000

HEAD OFFICE:
47, THREADNEEDLE STREET, LONDON, E.C.

BRANCHES:
Calcutta, Bombay, Madras, Colombo, Kurrachee, Delhi, Rangoon, Mandalay, Tuticorin, Kandy, Newera Elya, Zanzibar, Steamer Point, Aden, Cawnpore and Mombassa.

FIXED DEPOSITS.

The Bank receives Deposits fixed for 12 months at 4 per cent.

CURRENT DEPOSIT ACCOUNTS are opened for approved Customers, and Interest is allowed at 2 per cent. per annum on daily balances from Rs. 1,000 up to Rs. 1,00,000, but no Interest is allowed when the sum accrued does not amount to Rs. 10 half-yearly.

BILLS OF EXCHANGE payable in the principal Cities of Europe, India, China, and Australia purchased or collected.

DRAFTS are granted on the Head Office and Branches of the Bank and on the principal Cities of Europe and Australia. Remittances may be made by telegram.

The Bank undertakes the purchase and sale of Government Securities, Stocks, and Shares, and receives same for safe custody realising Interest and Dividends when due.

LOANS and CASH CREDITS granted on approved Securities.

H. CHALMERS,
Manager.

LAURIE'S GREAT NORTHERN HOTEL,
DELHI.

Situated outside the Native City, a most healthy locality, oldest establishment in the North-West.

Cook's Hotel Coupons accepted. Branches at Allahabad, Agra and the Longwood, Simla.

HAND-BOOK,
OF
GIRAS AND GUARANTEE;

BEING a Compilation of Decisions, &c., on Questions regarding Giras, Wants, and other Guaranteed Rights with an introductory Account of the Settlements in Kathiawar, Mahikantha and Rewakantha, together with Appendices and a Copious Index.

PRICE.....Rs. 6.
Packing and Postage extra.
To be had at the "Bombay Gazette" Press, Bombay.

NOTICES.

ROYAL BOMBAY YACHT CLUB.

THE HALF-YEARLY GENERAL MEETING will be HELD at the Club House on WEDNESDAY, the 10th March, 1897, at 5-30 P.M.

By Order of the Committee,
C. BOILEAU,
Secretary.

NOTICE.

WITH a view to preventing the BUBONIC FEVER, which is now committing such ravages in Bombay, spreading to Hyderabad where many people are fleeing for safety, the Government of His Highness the Nizam are adopting certain precautionary measures. These are:—

(1) The detention at Wadi of *all* Second and Third Class Passengers, from Stations west of Wadi, for a few hours, to admit of a thorough examination and the treatment, by duly qualified Medical Officers, of any one found to be ill. Females will be attended to by a Lady Doctor. First Class Passengers, being few in number, are examined immediately on the arrival of the trains, and passed at once, or detained for treatment, as may be considered desirable.

(2) Registers are maintained at Wadi Station of all passengers coming from the Bombay side, and of their addresses while here. This will enable the local Medical Officers to have passengers under observation for a week or ten days, so that any case of illness can be at once attended to, and approved methods of disinfecting used to prevent the spread of the contagion.

(3) All Through Booking to Stations on the Nizam's Guaranteed State Railways from Stations west of Wadi is strictly prohibited. Fresh tickets must therefore be purchased at Wadi.

(4) The importation into Hyderabad Territory of any food-grains from Poona or any Stations west of Poona is prohibited. Any such consignments of grain will not be permitted to pass the Customs Houses.

(5) There is a Refreshment Room at Wadi Station and also a Dharamsala, so that all classes of passengers can be accommodated during their enforced stay there.

It will be seen that His Highness' Government are endeavouring to make the restrictions as little irksome as possible, considering how grave is the danger that threatens. But the effect of these measures will be considerably neutralized unless passengers of all classes co-operate with the Government, and thus render unnecessary any resort to more stringent measures. All passengers are, therefore, earnestly requested to frankly and truly answer all the questions put by the Medical Officers at Wadi and also at Vikarabad, for the earlier a case is taken in hand the greater the chance of recovery.

HORMASJEE N. VAKEEL,
Secy., H. H. the Nizam's Govt.,
Judicial, Police and General Depts. (Medical).
Hyderabad, 8th February, 1897.

ENGLISH COUNTRY HOME FOR INDIAN GIRLS.

A LIMITED NUMBER of PUPILS from INDIA are received at a Pleasantly Situated Country Home, near Cambridge. The usual English subjects and accomplishments carefully Taught by a duly qualified Staff of Resident Governesses and Visiting Professors. Charming walks. Refined and Comfortable Home, and good Library. Special attention paid to delicate or backward Pupils. Apply "C.P." Advertising Dept. "Gazette" Office, Bombay.

THE NIGHT OF THE GODS.

BY JOHN O'NEILL.
IN TWO VOLUMES, WITH INDEX.

THE First Volume of this work, embodying a vast amount of accurately recorded Folk Lore, Myths and Symbols, and giving especial prominence to the Mythology of India and the Further East, has been already published.

The death of the Author in January last delayed the publication of the Second Volume which, with the Index, is now in the press.

The Two Volumes form an unrivalled collection of the Primitive Beliefs of the Aryan, the Yellow, the Red and the Black Races and the Origins of World Myths, collated and focussed by an accomplished scholar and man of letters.

Volume II. with the Index, will be sold to registered Subscribers at 18 shillings net each with order.

Volume I. which forms a handsome large 8vo. book of 582 pages, with Illustrations, will be sold with Vol. II., the net price of the two Volumes being £1-16s. with order.

As soon as Vol. II. is issued the price of the complete work WILL BE RAISED, to £2-12-6.

Subscriptions to be sent to the publisher, DAVID NUTT, 270-271 STRAND, LONDON, E.C., or to the MANAGER "Bombay Gazette" office, Fort, Bombay.

CONTENTS.
VOLUME I.

AXIS MYTHS.
1. The Axis or Spear, Pike or Pal.
2. The God Picus.
3. Divine Names in Pal.
4. The Rod and Rhabdomancy.
5. The Fleur-de-Lis at the Axis Point.
6. The Trident.
7. The 'Aopv' and 'Apwn' of Kronos.
8. Divine Names in Harp- and Dor.

THE STONE.
9. Natural Magnets; Meteorites and Beth-Els.
10. The Lodestone Mountain—Crete.
11. 'Mayvns, Medea and Maia—Touch-stone.
12. The Œdipus Myths.
13. The Cardinal Points.
14. The Four Living Creatures.

THE PILLAR.
15. The Axis as Pillar
16. Divine Names in Lat.
17. The Tat of Ptah—The Tee and Umbrella.
18. The Heavens Palace and its Pillar.
19. The Colophon.
20. The Dual Pillars—Pillar Wind Gods.
21. The Dokana or Gate of Heaven.

THE PILLAR AXIS AS TOWER.
22. The Round Towers of Ireland—Pillar Stones.
23. Some other Towers.

THE AXIS AND THE UNIVERSE TREE.
24. The Tree-trunk.
25. The Christmas-tree.
26. The Myths of Daphne Ag Laurus.
27. The Gods of the Druids.

POLAR MYTHS.
1. The Navels—Navel Hearth-fire—Sanctuary
2. The Rock of Ages.
3. The Arcana.
4. The North
5. The Eye of Heaven.
6. The Pole Star.

APPENDIX.
a Additions and Subtractions.
b Skeleton Argument.
c Lapses and Relapses.

VOLUME II.—(Now in the Press).

HEAVEN'S MYTHS.
THE WHEEL.
1. The Praying Wheel.
2. The Fire Wheel.
3. The Heaven's Wheel.
4. The Wheel-God.
5. The Wheel of Fortune.
6. The Glyph Ra.
7. The Wreath.
8. The Romaunt of the Rose.

BUDDHA'S FOOTPRINTS.
9. Shoes of Swiftness.
10. Buddha's Footprints.
11. The Three Steps.
12. The Legs o' Man.
13. The Chakra as Wheel of the Law.
14. The Suastika.
15. The Labyrinth.
16. The Doric Fret.
17. The Conch-Shell.
18. The Chakra as Weapon.
19. The Flaming Sword.
20. Stone Weapons of the Gods.
21. Ceraunia, Brontia, and Cmbria.

DANCING.
22. Circular Worship.
23. Right and Left.
24. Religious Dancing.
25. Leaping.
26. The Sadi.
27. Numa Pompilius.
28. The Dance of the Stars.
29. The "Dancing" Dervishes.

THE SPHERE.
30. The Winged Sphere.
31. The Man-Bird-God.
32. The Wings of Kronos
33. Divine Birds.
34. Feathers.
35. The Egg.
36. The Winged Scarab.

SOME HEAVEN'S GODS.
KRONOS AND PTAH.
1. Kronos.
2. The Symbols O, D, & D.
3. Fallen Gods.
4. Polar versus Solar Worship.
5. The White Wall.
6. Argos, Argo, and the Argoi.
7. Danae
8. Sun-Kronos.

THE KABEIROI OR KHABIRIM.
9. The Seven Kabeiroi.
10. The Kabeiroi generally.
11. The Three Kabeiroi.
12. The Two Kabeiroi
13. The Dioscuri.
14. Corybantes.
15. The Curetes.
16. The Dactyles.
17. The Telchines.
18. The Arvalian Brothers.

HEAVEN'S MYTHS—(Resumed).
THE HEAVEN'S-RIVER.
1. The Milky Way.
2. The Bees.
3. The Milky Way (Resumed).
4. The Glyph ᴍᴍᴍ
5. Holy Water.
6. Nebulæ and Meteors.
7. Weaving the Veil.

HEAVEN'S (AND AXIS) MYTHS.
THE MOUNTAIN.
1. Atlas.
2. Meru.
3. The Dual Mountain.
4. Holy Mountains generally.
5. Mountain Climbing.
6. Parsi Dakhmas.
7. The Marvellous Mountain.
8. The Mountain as Heaven's vault.
9. The Enchanted Island.
10. Le Pays de Cocagne.
11. The Cone.

POLAR MYTHS.
THE NUMBER SEVEN.
1. Astrology.
2. The Seven of Ursa Major
3. Thebes.
4. The Number Seven.
5. The Seven Sleepers.
6. The Seven Churches.
7. The Week.
8. The Maini, Maruts, and Rishis.
9. The Week (Resumed).

THE SOUTH.
1. The South.
2. Sisyphus and Tantalus. Also from Volume I.
3. The Tomoe.

UNIVERSE-AXIS MYTHS.
1. The Axis as a Bridge.
2. The Dogs at the Chiswadh Bridge.
3. The Heaven's Boat.
4. The Ladder.

WHORLS.
RAGS.

INDEX TO THE TWO VOLUMES.

NOTICES.

"Your publisher sent me your book (beautifully printed and I've been reading it in wonder at the immensity of reading which must have gone to it, and the labour of arrangement and the whole body of thought and industry in its composition."
F. GREENWOOD.

"The Chinese side of your researches displays an unusual amount of care and accuracy."
TERRIEN DE LACOUPERIE.

"I find it most interesting reading, and am lost in wonder how so much erudite information could have been collected in an one lifetime."
WOLSELEY.

"In the future no man ought to write a treatise on any of the great mythologies of the world until after he has read and carefully digested the 'Night of the Gods.'
"This sentiment you are free to use with any publisher."
WM. F. WARREN (President) Boston University.

"The product of much research, and the work of an ingenious mind."—"Times," July 7.

WINES, SPIRITS, BEERS, &c.

CLUB WINES.

PHIPSON & Co., Bombay, are now supplying 230 Military Messes and 69 Clubs with the finest VINTAGE WINES, Spirits, or Liqueurs from the following well-known Houses:—

DEUTZ & GELDERMANN	Ay.
NATH JOHNSTON & SONS	Bordeaux.
J. SACCONE	Gibraltar.
COSSART, GORDON & Co.	Madeira.
A. DE LUZE ET FILS	Bordeaux.
BUTLER, NEPHEW & Co.	Oporto.
COCKBURN SMITHES & Co.	Oporto.
VAN-ZELLERS & Co.	Oporto.
WOODHOUSE & Co.	Marsala.
LEACOCK & Co.	Madeira.
POMMERY AND GRENO	Rheims.
WILLIAMS, HUMBERT & Co.	Jerez.
GEORGE TANQUERAY & Co.	London.
HEIDSIECK & Co.	Rheims.
CARSTAIRS & ROBERTSON	Leith.
PERRIER JOUET & Co.	Epernay.
PAGE AND SANDEMAN	London.
POL ROGER & Co.	Rheims.
BOLLINGER & Co.	Aye.
JAMES HAWKER & Co.	Plymouth.
JUSTERINI & BROOKS	London.
COCKBURN & CAMPBELL	Leith.
AYALA & Co.	Ay.
RUINART PERE ET FILS	Rheims.
KIDD AND SHADBOLT	London.
P. VALCKENBERG	Worms.
C. MAREY & LIGER-BELAIR	Cotes d'Or.
J. & R. GRANT	Rothes.
ACKERMANN LAURANCE	Saumur.
ANDREW ROWAN	Melbourne.
JOS. DIETZL	Budapest.
R. SCHLUMBERGER	Voslau.
JAMES CATHCART & Co.	Leith.
CHAS. MACKINLAY & Co.	Leith.
JOHN CRABBIE & Co.	Leith.
SIR ROBERT BURNETT & Co.	London.
J. & W. NICHOLSON & Co.	London.
W. E. EDDISON & Co.	London.
EMIL POHL &Co.	London.
W. DOYLE	London.

Secretaries and Presidents of Clubs and Military Messes can obtain Wines, &c., from the above well-known Firms, without the inconvenience and expense of importing direct.

PRICE LIST ON APPLICATION TO

PHIPSON & Co.,
BOMBAY.

VICTORIA HOTEL.
PRINCE'S DOCK.

FOR SALE.

Superior Ports direct from the Growers.

Bottled by James Connell.

	Per doz. Rs.	a.
1863 Vintage.....	30	0
A Genuine Port	18	0

BANKS.

CHARTERED BANK OF INDIA, AUSTRALIA, AND CHINA.

INCORPORATED BY ROYAL CHARTER.

CAPITAL £800,000
RESERVE FUND..... £350,000
RESERVE LIABILITY OF SHAREHOLDERS £800,000

HEAD OFFICE.
HATTON COURT, THREADNEEDLESTREET, LONDON.

AGENCIES AND BRANCHES:

Bombay.	Singapore.	Hankow.
Calcutta.	Bangkok.	Foochow.
Rangoon.	Kwala Lumpor.	Manila.
Colombo.	Batavia.	Yokohama.
Penang.	Sourabaya.	Kobe.
Thaiping.	Hongkong.	Tientsin.
Deli (Sumatra).	Shanghai.	

The Corporation GRANT DRAFTS on the above Agencies and Branches; buy and receive for collection Bills of Exchange; issue Letters of Credit; and undertake general banking business.

FIXED DEPOSITS

are received for TWELVE MONTHS AT 4 PER CENT. per annum and for shorter periods at rates which may be ascertained on application.

T. FRASER,
Acting Agent.
Bombay Agency, Elphinstone Circle.

THE YOKOHAMA SPECIE BANK, LD.

SUBSCRIBED CAPITAL.....Yens	12,000,000 =	Rs. 24,000,000
PAID UP CAPITAL.....	4,500,000 =	,, 9,000,000
RESERVE FUND.....	4,130,030 =	,, 8,260,060

HEAD OFFICE:—YOKOHAMA.

BRANCHES AND AGENCIES:

Kobe, London, Lyons, New York, San Francisco Hawaii, Shanghai, and Hongkong.

BANKERS—The LONDON JOINT STOCK BANK; The UNION BANK of LONDON; THE PARR'S BANK, LIMITED.

BOMBAY AGENCY:

LIBERAL INTEREST allowed on CURRENT ACCOUNT, and FIXED DEPOSITS, on Terms to be learned on application.

CREDITS granted on approved Securities, and every description of Banking and Exchange Business transacted.

DRAFTS granted on JAPAN, and the Chief Commercial places in the World.

H. BEKKEY,
Agent, pro. tem.
Sirdar's Palace, Apollo Street, Fort, Bombay.

COMMERCIAL BANK OF INDIA, LIMITED.

HEAD OFFICE:—MADRAS.

BRANCHES.—Bombay, Calcutta, Karachi, Rawal Pindee, Rangoon.

Sub-Branches Murree and Ranipettal.

BANKERS and AGENTS throughout India, Burmah, Ceylon and in London, Edinburgh and Dublin.

CAPITAL (Subscribed) ..... Rs. 40,00,000
RESERVES and REST ..... ,, 16,00,000

LOCAL BOARD:—
FAZULBHOY VISRAM, Esq., C.I.E. — GORDHUNDAS KHATAO Esq.
SASSOON J. DAVID, Esq. — NOWROJEE JEHANGIER GAMADIA, Esq.

FIXED DEPOSITS.—Received at 4½ per cent. per annum for 12 months.

SPECIAL RATES are offered for short term deposits during the busy season.

PRUDENTIAL FUND.—Monies are received into this account bearing half-yearly compound interest at 5 per cent. per annum.

STERLING DEPOSIT ACCOUNT.—For Home Remittances 4 per cent. per annum.

Cheques, Bills, Hoondies and Currency Notes payable where the Bank has Branches, are Collected and Credited free of charges in above interest deposit accounts.

CURRENT ACCOUNTS.—2 per cent. per annum up to Rs. 10,000 in event of balance not falling below Rs. 500.

LOANS and CASH CREDITS granted on Security of Goods, Produce, Shares, House Property, &c.

Bills and Promissory notes discounted.

Investment Orders executed on the London Stock Exchange, under Code with London Bankers.

Apply for Rules of business to Head Office or Branches.

By Order,
C. BERESFORD,
Manager.
Esplanade Road, Bombay, 8th February, 1897.

BADHAM, PILE & CO., LD.

NOTWITHSTANDING THE DIFFICULTY OF OBTAINING WORKMEN ALL ORDERS

FOR TAILORING AND SHIRTS, DRESSMAKING, BOOTS AND SHOES, SADDLERY AND HARNESS,

ARE BEING EXECUTED WITH THE USUAL DISPATCH.

BOMBAY.

TREZUKA

THE NEW BRAIN AND NERVE FOOD.

This remarkable compound, the result of the latest developments and achievements of modern chemistry, pharmacology, and therapeutics, is without equal in all cases of defective nerve and brain power, whether induced by worry, overwork, unhealthy climate, dissipation, excess, youthful imprudence, or other influences incidental to the wear and tear and haste or overstrain of modern life. Sleeplessness, tremblings, palpitation, nervous dyspepsia, low spirits, delusions, mental and bodily prostration, muscular and local weakness, lassitude, general and nervous debility, faulty nutrition, premature decay or deficiency of the vital forces, physical incapacity, waste of vitality, harassing dreams, night disturbances, sudden startings, dimness of sight, defective hearing, loss of memory, inability either to perform the various duties of life, or to enjoy its pleasures, restlessness that can settle to nothing, irritability of temper, female complaints, hysteria, painful periods, backache, bearing down sensations, nervous headache, wasting disease, consumption, night sweats, &c., are all so many different phases of brain and nerve exhaustion, the cause of by far the greater portion of the misery, ill-health, and despondency by which we are confronted on every hand, that can only be successfully combated by the use of this highly scientific preparation. Bracing up the system generally, it gives tone to the exhausted nerves, arrests all weakening wasting discharges, involuntary losses, &c.; restores the failing powers, and imparts new life and energy to what had so recently seemed worn out, "used up," and valueless.

ZAROUBA

THE EXTRAORDINARY BLOOD MEDICINE.

Never before was there anything like it, nor can its marvellous properties ever be equalled in all cases of poorness, impurity, or other imperfection of the blood from whatever cause arising. No sooner is it imbibed into the system than it permeates and penetrates to the minutest capillaries, overcoming and expelling the virus of disease, wheresoever and in whatsoever form met with; removing all blotches, pimples, scurf, scurvy, scrofulous and glandular swellings, discolorations, roughness and unsightly patches, &c., producing a soft, silky, infant-like smoothness, elasticity and clearness of complexion, skin and body. Its effects are almost magical in the treatment of gout, rheumatism, pains and swellings of the joints, syphilis, secondary symptoms, bone disease, eczema, lepra, psoriasis, bad legs, bad breasts, abscesses, ulcers, wounds, sores, goitre or Derbyshire neck, it improves the general health, and quickly removes long-standing bronchitis, asthma, and hacking, straining, spasmodic cough, too often the precursor of consumption.

CAUTION.—Ask for TREZUKA or ZAROUBA whichever is required, and see that you get them, as unprincipa wondors often try to palm off inferior preparations (usually their own manufacture) for the sake of extra profit. TREZUKA and ZAROUBA and Trade Marks, registered at the Patent Office. Legal proceedings will be taken against all persons pirating.

COMMON-SENSE IN A NUTSHELL.—A book for young men, containing just that information which every one contemplating matrimony should possess; whilst married persons suffering from incapacity and exhaustion should procure a copy without delay. Price 6d., of any of the Agents for above medicines or post free from NEVILL JOHNSON, 9, Bond St., Clarement Sq., London, W. C.

Agents for India TREACHER & Co., Limited, Bombay, Byculla and Poona.

THE NEW AMERICAN REMEDY.

INSURANCES.

ORIENTAL GOVERNMENT SECURITY LIFE ASSURANCE COMPANY.

ALL INTENDING ASSURERS

Should send for a Copy of the

NEW SCHEME LEAFLET

which explains

THE MANY ADVANTAGES AND UNEQUALLED BENEFITS THE ORIENTAL OFFERS.

LIFE ASSURANCE FUND INVESTED IN GOVERNMENT SECURITIES AND PLACED IN TRUST EXCEEDS ONE CRORE AND TWELVE LACS.

CLAIMS PAID EXCEED FIFTY-NINE LACS.

The Working Expenses are the Lowest of any Company of the same age.

Intending Assurers should realize how low expenses of management go towards increasing their benefits and should never fail to inquire as to a Company's expenditure,—for by a high or low rate of expense, the management can be judged.

Generous Conditions,
Lowest Safe Rates,
Liberal Surrender Values,
Immediate Settlement of Claims.

Full Particulars and Forms from
D. McLAUCHLAN SLATER, F.I.A.,
Manager and Actuary.
Albert Building, Bombay.

CALEDONIAN INSURANCE COMPANY,
FOUNDED 1805.
THE OLDEST SCOTTISH INSURANCE OFFICE

HEAD OFFICE: 19, George Street, Edinburgh.
FIRE RESERVE FUNDS..... £577,096

Fire Insurances accepted on approved property, at Current Rates,

C. MacDONALD & Co.
Agents in Bombay.
23, Apollo Street.

THE STANDARD

IS A SCOTTISH LIFE OFFICE of 70 years standing, and is one of the wealthiest and most progressive of the Provident Institutions of the United Kingdom. It has been honourably known in India and the East for a long number of years, and has acquired a marked character for SOUND AND LIBERAL MANAGEMENT,

Apply to the SECRETARY, at BOMBAY.

BANKS.

COMPTOIR NATIONAL D'ESCOMPTE DE PARIS.

HEAD OFFICE:—14, Rue Bergere.
LONDON 52:—Threadneedle Street, E.C.
LIVERPOOL AND MANCHESTER.

CAPITAL ...Fcs. 100,000,000 (£4,000,000).

LONDON BANKERS:—
BANK OF ENGLAND.
UNION BANK OF LONDON.

BRANCHES in all Principal Towns of France, Calcutta, Bombay, Tunis, San Francisco, Chicago, New Orleans, Melbourne, Sydney, Tamatave and Tananarivo.

Current Deposit Accounts are opened, and Interest is allowed on Daily Balances from Rs. 1,000 up to Rs. 100,000. Rates to be learnt on application.

Special arrangements may be obtained on application.

Deposit Accounts are Opened for Fixed Periods at rates to be ascertained on application.

Drafts and Letters of Credit issued payable at any of the chief Commercial Towns of the World.

The Comptoir National d'Escompte de Paris beg to draw the attention of Travellers to its Letter of Credit Department in Paris at the Branch Office, 2, Place de l'Opera, in the very centre of the fashionable quarter of Paris, on the Boulevards facing the Grand Opera, and within easy reach of the principal Hotels, Theatres, and Shops.

Writing and Reading Rooms, Telephone, all necessary arrangements for receiving and despatching Correspondence, exchanging Money, letting Safes or parts thereof wherein travellers can deposit valuables which they do not wish to keep in the hotels, further Strong Rooms for the storage of heavy luggage, etc.

Dividends, Coupons, etc., on Government Paper, and other Stocks cashed for customers without charge if remitted Home through the Bank.

Loans and Cash Credits granted on Government Paper, Gold, Silver, and Produce.

C. HENRIOT,
Manager.

HONGKONG & SHANGHAI BANKING CORPORATION.

Paid up Capital	$ 100,00,000
Reserve Fund	$ 500,000
Reserve Liability of Proprietors	$ 100,00,000

COURT OF DIRECTORS AND HEAD OFFICE IN HONGKONG.

T. JACKSON, *Chief Manager.*

London Bankers.—LONDON and COUNTY BANKING COMPANY, LD.

LONDON COMMITTEE:
E. F. DUNCANSON, Esq. (of Messrs. T. A. Gibb & Co).
WM. NANATUS JONES, Esq. (Director of the London and County Banking Co., Limited).
F. D. BARNES, Esq. (Managing Director, P. & O. S. N. Co.
EWEN CAMERON, G. E. NOBLE, } Managers.

BRANCHES AND AGENCIES:—
LONDON, HONGKONG, SHANGHAI.

AMOY.	HANKOW.	PENANG.
BANGKOK.	HIOGO.	RANGOON.
BATAVIA.	ILOILO.	SAIGON.
BOMBAY.	LYONS.	SANFRANCISCO
CALCUTTA.	MANILA.	SINGAPORE.
COLOMBO.	NAGASAKI.	TIENTSIN.
FOOCHOW.	NEW YORK.	YOKOHAMA
HAMBURG.	PEKING.	

BOMBAY AGENCY.

Interest allowed on Current Accounts at 1 per cent. per annum on Daily Balances if not under Rs. 1,000, and not exceeding Rs. 1,00,000.

Money taken on deposit for Fixed Periods, at rates to be learnt on application.

Credits granted on approved Securities, and every Description of Banking and Exchange Business transacted.

Drafts granted on London and the chief commercial places in Europe, India, Australia, America, China, and Japan.

G. H. TOWNSEND,
Agent.
40, Church Gate Street, Bombay and at 31 Dalhousie Square South, Calcutta.

CREDIT LYONNAIS.

ESTABLISHED 1863.

CAPITAL (fully paid) Fcs. 200,000,000 = £8,000,000
RESERVE FUND...Fcs. 40,000,000 = £1,600,000

BOMBAY BRANCH: ESPLANADE ROAD.

CENTRAL OFFICE: PARIS. HEAD OFFICE: LYONS.
BRANCHES in all the principal Towns of France and Algiers
LONDON OFFICE 40, Lombard Street, E.C.
WEST END BRANCH 4, Cockspur Street, S.W.
BRANCH IN CALCUTTA.

FOREIGN BRANCHES.
Alexandria, St. Petersburg, Madrid, Brussels, Constantinople Cairo, Moscow, Barcelona, Geneva, Smyrna, Port Said, Odessa, Jerusalem

THE CREDIT LYONNAIS, BOMBAY BRANCH, sells Drafts and Telegraphic Transfers on all parts of the world, negotiates and collects Bills and Coupons on all English and Foreign Towns.

Issues Letters of Credit.

Exchanges Foreign money, executes investment orders in Securities on all Indian, English, or Foreign Stock Exchanges and gives information when required on Securities dealt in on the Leading Stock Exchanges.

Receives Securities for safe custody and collects Interests or dividends on same on conditions to be arranged.

Grants advances in current account, or for fixed periods on Rupee paper, approved stock, shares, bullion, and produce.

Opens deposit accounts, allowing interest on the daily balances.

Receives fixed deposits on terms to be ascertained on application

INSURANCES.

THE EMPIRE OF INDIA LIFE ASSURANCE COMPANY, LIMITED.

HEAD OFFICE:—29, Esplanade Road, BOMBAY.

DIRECTORS.
HON'BLE MR. PHIROZESHAH M. MEHTA, C.I.E., (CHAIRMAN).
HON'BLE MR. ABDALLA M. DHARAMSI.
CHUBILDAS LALLOOBHOY, ESQ.
D. GOSTLING, ESQ.
E. F. ALLUM, ESQ., (*ex-officio.*)

Intending Assurers are invited to COMPARE the RATES and CONDITIONS of the "EMPIRE OF INDIA" with those of any other Company.

SUMMARY OF ADVANTAGES OFFERED TO ASSURERS.

Absolute Security.
New and Improved Tables.
Very Low Premiums.
Increased Benefits.
Most Liberal Conditions.
Freedom from usual restrictions.
Free Foreign Residence and Travel.
All Policies simple in form, World-wide and Indisputable.
Lapsed Policies revived without fine.
Ninety per cent. of Profits to Participating Policy-holders.
Protection from liability of Partnership.
Surrender Values in cash or Free Policy.
Policies granted under "Married Women's Property Act."
Freedom from forfeiture through Suicide.
Immediate Payment of Claims.
Volunteers are not charged extra premium while on active service.
Policy-holders can appoint their own Directors and thus have a voice in its Management. This concession is not allowed by any other Company.

Forms of Proposal and full particulars may be had from

E. F. ALLUM,
General Manager.

FIRE INSURANCE.

	Exclusive Reserve Fund
The NORTHERN ASSURANCE Co., CAPITAL	£ 3,000,000
The GENERAL INSURANCE Co., CAPITAL, incig. RESERVE FUND.....	,, 3,000,000
The TRANSATLANTIC FIRE INSURANCE Co., CAPITAL.....	M 6,000,000
The NORTH GERMAN FIRE INSURANCE Co., CAPITAL.....	,, 7,500,000
The HAMBURG-BREMEN FIRE INSURANCE Co., CAPITAL.....	,, 6,000,000
The FIRE INSURANCE Co., of 1877, CAPITAL.....	,, 2,600,000
The BALOISE FIRE INSURANCE Co., CAPITAL	Frs 10,000,000
The BATAVIA FIRE INSURANCE Co., CAPITAL	Fl 3,000,000
The SAMARANG FIRE INSURANCE Co., CAPITAL.....	,, 2,000,000

MARINE INSURANCE.

The GENERAL MARINE INSURANCE Co., CAPITAL, incig. RESERVE FUND	£ 3,000,000
The NEW SWISS-LLOYD TRANSPORT INSURANCE Co., CAPITAL.....	Frs 4,000,000
The BATAVIA MARINE INSURANCE Co., CAPITAL.....	Fl 3,000,000
The SAMARANG MARINE INSURANCE Co., CAPITAL.....	,, 2,000,000
The NETHERLANDS-INDIA SEA and FIRE INSURANCE Co, CAPITAL...	,, 2,250,000

VOLKART BROTHERS,
Agents.

UNIVERSAL LIFE ASSURANCE SOCIETY.

ESTABLISHED 1834.

THE CHEAPEST POSSIBLE FORM OF LIFE ASSURANCE,

Under which every man should Insure.

Rs. 5,000 payable at death. To cover the above, the following very small monthly payments must be made:—

Age next Birthday.	Premium.
20	Rs. 10 0 0
25	,, 11 0 8
30	,, 12 4 8
35	,, 13 12 0
40	,, 15 10 0

A Copy of the NEW PROSPECTUS, containing Rates for other Amounts, and all information regarding Life Assurance, will be furnished on application to

MESSRS. KING, KING & Co.,
Agents and Secretaries,
UNIVERSAL LIFE ASSURANCE SOCIETY,
BOMBAY.

WANTED.

WANTED TWO CLERKS

To do Correspondence and Accounts in English and Arabic. Pay Rs. 40.
Apply to OOMER JAMAL VUYANI,
Commission Stables, Byculla.

WANTED,

THREE-QUARTERS [¾] Mile second-hand RAILS of Light Portable Section suitable to Quarry Sidings.
Apply stating price and giving particulars as to weight and section of rail to
THE ENGINEER-IN-CHIEF,
Bezvada-Madras Railway, Madras.

CONTAMINATIONS

of the Blood, whether the after-effect of Contagious Disease, hereditary taint, or foul matter of any description, are positively carried out of the system by taking "CLARKE'S WORLD-FAMED BLOOD MIXTURE," the great Blood Purifier and Restorer. For cleansing and clearing the Blood from all Impurities it cannot be too highly recommended. For Scrofula, Scurvys, Eczema, Skin and Blood Diseases, and Sores of all kinds, it is a never-failing and permanent Cure. It is the only real specific for Gout and Rheumatic Pains, for it removes the "cause" from the blood and bones. To be had of Chemists, &c., everywhere at 2s. 9d. and 11s. per Bottle. Thousands of Testimonials.

ONE BOX OF CLARKE'S B 41 PILLS

BOMBAY BANK AND STOCK LIST.

BANKS.

	Shares.	Amount.	Paid-up.	Last Half-yearly Divid.	Cash Rate.
		Rs.	Rs.	Rs.	
Bank of Bombay	20,000	500	all	10 p. c. } 1 bon. }	1,310xd
Bank of Bengal	40,000	500	all	10 pr. ct	1,275
Bank of Madras	10,000	500	all	10 pr. "	1,290
Commercial &c Ld. Mge	{ 10,000 / 15,000 }	100	{ 100 / 75 }	10, " c.	140
EXCHANGE BANKS.					
Agra	100,000	£10	all	5 pr. ct.	80
Charter Bank	40,000	£20	£10	7 pr. ct.	82
Hongkong and Shangh ai Banking Corporation	80,000	$125	all	£1-5s.	44
National Bank of India	40,000	£25	£12½	5 pr. ct.	300

SPINNING AND WEAVING COMPANIES.

				Half Yea	
Alliance	1,500	1,100	all		Nil
Anglo-Indian	1,345			100	Nil
Aurangabad S. & M. Co. Ld.	6 8	1,000	1,000		80
Ballarp S & W Co. Ld (Belgaum)	871	60	all	9 per ct.	
Bombay Unit-ed	900	1,000	1,000	dvd Rs.40	
Bombay Dharam Mangu. Co	900	500	500	dvd Rs.30	
Bombay National Manfg. Co. Ld	500	1,000	1,000		
Britannia Mills	1,000	1,000	1,000	dvd Rs.40	
Central India	1,000	500	500	dvd Rs.50	
Ohiaa Mills Co Ld	800	1,000	1,000	dvd Rs.50	
City of Bombay Mills	800	1,000	1,000	dvd Rs.50	
Coimbatore S and W	6,000	100	100	9 per ct.	
Commercial Mills	600	500	500		
Colaba Land & Mills	4,000	700		dvd Rs12	
Coorla Mills	800	1,000	1,000	dvd Rs. 70	
Currimbhoy Mill	800	1,800	1,000	dvd Rs.60	
David Mill	1,400	500	500	dvd Rs.30	
Dhuu Mills	1,000	1,800	1,800		
Empress	2,100	500	500	dvd 25	
Framjee Pet	1,200	1,800	1,000	dvd Rs.30	
Industan	878	1,800	1,000	dvd Rs15	
Bingnaghat Mills	700	500	500		
Howard and Bullongha	1,800	500	500		
Hope Mills	500	1,000	1,000		
Hyderaba	700	1,000	1,000		
Imperial Co on	900	500	500	dvd Rs.15	
Indian Manf	900	1,000	1,000		
Indo-China Manufacturing Co. Ld	700	1,000	1,000	dvd Rs.50	
James Greaves	100	500	500		
Jaffer Ali	400	500	500	dvd Rs.20	
Jamshed Manufacturing Co.	1,800	250	250	dvd Rs.10	
Jowraj Bailoo	1,000	1,000	1,000	dvd Rs.20	
Jubilee Mills Co. Ld	843	1,900	1,000		
Khandesh	750	1,500	1,000	dvd Rs30	
Khangaum Manfg. Co	400	250	250		Nil
Khatao Manufacture	1,800	1,080	1,000	dvd Rs35	
Leopold	2,500	100	100	dvd Rs.10	
Lord Reay Mfg	445	1,000	1,000		
Lukmidas Spinning & Weaving Co	1,000	1,000	1,000	dvd Rs.50	
Madras United	350	1,000	1,000	dvd Rs.100	
Mahalaxmee	600	1,000	1,000		
Mahboob Shah Mills (Gulburga)	2,400	500	500	15 pr ct	
Manockjee Petit	4,000	1,800	1,000	dv Rs100	
Mazagon	5,000	250	250	dvd Rs 5	
Morarji Goculdas	1,050	1,000	1,000	dvd Rs75	
Mysore S & M	4,000	250	250	dvd 15	
Ld	7,779	100	100	Nil	
Madura Mills	500	1,000	1,000	Nil	
National					
New Great Eastern	1,400	1,000	1,000	Rs 20	
Oriental	5,735	625	625	dvd Rs20	
Presidency Mills Co (Ld).	743	1,000	1,000	dvd Rs50	
Queen Mills	800	1,000	1,000	dvd Rs60	
Sipon Mills	600	1,000	1,000	dvd Rs80	
Sassoon	1,500	1,000	1,000	dvd Rs50	
Sholapore Mills	500	1,000	1,000	dvd Rs60	
Soonderdas	750	1,000	1,000	dvd Rs80	
Southern India	1,000	500	500	15	
Southern Maharatta	1,212	250	250	dv Rs12½	
Sun Mills, Ld	1,200	250	250	dvd Rs 20	
Standard Mills Co.	1,600	500	500	25	
Star of India	1,000	1,000	1,000	Nil	
Swadeshi Mills	475	500	500	dvd Rs15	
Swadeshi Mills	1,000	90	500	dvd Rs15	
Sassoon and Alliance					
Union Spinning and Manufacturing Co	900	1,000	1,000	50	
Union Mills Ld	00	1,000	1,000	dvd Rs30	
Vaniskunker Lakhmishunker Mills Co. Ld	900	500	900	dvd Rs40	
Victoria Mills	550	1,000	1,000	Nil	
Western India	1,200	1,000	1,000	dvd Rs80	
Wadia Mills	1,000	1,000	1,000		

PRESS COMPANIES.

			Yearly	
Akbar	200	1,250	1,250	75
Albert Ginning Co	100	500	all	18 pr. ct.
Albert (Kurrachee)	200	1,100	1,100	Rs 80
Bellary	167	1,000	1,000	dvd 14 x
Bhownuggur City Press & Manfg Co, Ld	550	250	250	25
Bombay Cotton	1,000	125	125	dv Rs12½
Brenis Cawnpore Press Co., Ld	500	200	200	11
Cockroach City Press Co., Ld	800	200	200	dvd Rs25
Colaba	500	1,888	1,888	dvd Rs15
East India	350	1,000	1,000	75
English Press and Manfg	400	200		dvd Rs 8
Fort	150	8,500	500	25+80
French	300	500	500	dvd Rs30
Harvey and Sabapathy	450	450	500	dvd Rs40
Hingoli Press Co., Ld	700	100	100	dvd Rs11
Khangaum	240	450	450	Rs40
Mahuva Press Co., Ld	300	200	all	15 pr. ct.
Mahmadpura Cotton G. and P. Co., Ld.	800	500	500	53
Mercantile	1,000	125	125	dvd Rs4
Motusuli Co	8,125	400	400	dvd Rs20
Munmar M	1,000	250	11	15
New Berar	1,200	500	500	dvd Rs60
New Indian	4,000	125	125	dvd Rs9
Prince of Wales	100	500	500	25
Sabapathy (Bellary)	500	500	75	20
Sassoon	300	500	500	20
Sind and Punjab Co	100	1,000	1,000	200
Sind	400	2,000	750	50
Surat Cotton Woollen Mills	1,200	250	250	Nil
Surat City	370	200	all	12
Vakeel		1,000	10	vd Rs05

MISCELLANEOUS.

			Half yearly	
Alcock Ashdown	1,750	100	100	dvd Rs 5
Asiatic Fire Insurance Co Ld		1,000	100	
Back Bay Baths	500	30	30	
Badhan Pile	5,000	100	100	
Bombay & Burma Trading Corporation	1,000	1,500	1,500	300
Do. New Issue	500	375	625	75
Bombay Ice Mfg. Co., Ld.	1,250	100	100	dvd 3
Bombay Land and Building Co., Ld	480	500	500	5 pr. ct
Bombay Flour Mill	720	500	500	
Deccan Paper Mills	1,000		500	5 pr. ct.
Delhi and Northern India Flour Mills	1,500	200	200	dvd Rs16
Delhi Cloth & General Mills Co., Ld	2,800	250	250	8 pr. ct.
Indian Guarantee Surety Ship Assn	5,000	100	10	10 pr. ct.
John Roberts & Co	1,500	100	100	10 pr. ct.
Kemp & Co	4,000	200	175	21
Kurrachee Landing	800	500	800	30
Maroks & Co., Ld	4,000	100	100	dvd Rs15
Napier Hotel Co	2,000	100	100	9 pr. ct.
Nagler Foundry	1,000	100	200	
Oriental Govt. Security Life Insurance	5,000	200	50	12 pr. ct.
Phillips & Co., Ld	4,000	100	100	dvd Rs.6
Port Canning Co	3,000	1,000	1,000	dvd Rs20
Rody & Co	1,000	100	100	
Thacker & Co	3,000	580	25	60
Thacker & Co. Ld	1,500	100	100	135
Tyabjee Co. Ld	9,3001	251	100	dvd Rs11

RAILWAY COMPANIES.

				Ignar.
B. Com Ld		£100	all	5 p. c.
		£ 18		o.
	4,000	500	400	
	26,000	500	5	

CES OF BULLION, &c.

Rs. 25-9		
" 25-10	Nom:	
" 24-13		
" 24-14		
" 24-14		
" 24-12		
" 15-14		
" 15-2½		
" 24-9		
" 25-5		

BOMBAY.

TO-DAY.

Sun rises, 6h, 13m. Sun sets, 6h. 8m. High water, 1-55m., 2-50a. Low water, 8-10m., 8-31a.
First Criminal Session, 11 a.m.
Decision Marine Court, *re* s. s. Khedive, 11 a.m.
Music at the Yacht Club, 5-45 p.m.

POLO.—There will be a game, to-day, at 4-30 p.m.

SAINT THOMAS' CATHEDRAL.—Service of humiliation and address by the Reverend Father Page, on Wednesday, at 0, in the afternoon.

A SPECIAL JUROR FINED.—Mr. S. E. Sassoon, who was required to attend at the Bombay Criminal Sessions, yesterday, but did not, was fined Rs. 50.

POSTAL NOTICE.—With effect from the 9th inst., the charges on Foreign Money Orders will be regulated at offices in the town of Bombay by schedule 38, *viz.*, 1*s.* 2½*d.* per rupee.

A THIEVING CLERK.—Before Mr. W. Webb, Third Presidency Magistrate, at the Esplanade Police Court, H. O'Brien, a clerk, was brought up on a charge of stealing two shirts and a pair of socks, belonging to Mr. C. P. Powles, a lieutenant on the retired list. Accused said that he thought the articles were given to him by the complainant. He was convicted and fined Rs. 15, with an alternative of ten days' rigorous imprisonment.

THE BAND AT THE ROYAL YACHT CLUB.—The Band of the 21st Bombay Infantry, under the direction of A. Mallandaine, bandmaster, will play the following programme of music, this evening, commencing at 5-45 p.m. :—

March ..... Duquesne Greys ..... Ross
Mazurka ..... Die Grisiske ..... Faust
Selection ..... The Geisha ..... nes
Valse ..... L'Etoile Polaire ..... Waldteufel
Selection ..... The Shop Girl ..... Caryll
Galop ..... Poltergeister ..... Faust

GOD SAVE THE QUEEN.

FRAUD BY A CART DRIVER.—Morarji Ragunath, a Hindu, reported to the police, on Saturday morning, that on the previous afternoon, he loaded twenty-five carts with ten bags of rice, each at his godown, at Manson Road, and despatched them to another godown at Mody Bunder. Later on in the evening, when the complainant called on at the latter godown, he found that twenty-four carts had arrived and been unloaded of their contents, but one cart, bearing No 5644, and containing ten bags of rice, valued at Rs. 72-8, had not reached the destination. The police, upon an inquiry, ascertained that the cart in question belonged to one Sadulla Janjir, of Argyle Road, and that he, on the morning of the 5th instant, gave the cart to a ghatti, aged about forty-five years, who gave his name as Rama, to ply for hire. The ghatti, it appears, after emptying the contents, left the cart with the bullocks attached on the Barian Road, on the same evening. Further police enquiries are in progress.

STRANDING OF THE ORIENT LINER ORATAVA.

THE Orient liner Oratava has been stranded in the Red Sea, about twenty-six miles north of Perim. The P. and O. Ballaarat, which was bringing the outward mails for Bombay and Australia, of the 19th ultimo, proceeded to the assistance of the vessel, and the Ganges, which was lying at Aden, also went to her assistance. In consequence of the delays in getting the wrecked passengers on board the Ballaarat and Ganges, the departure of the latter steamer was delayed, and the mails were only delivered in Bombay yesterday morning. The first and second-class passenger mails by the Oratava have gone on to Australia in the Ballaarat.

THE WEATHER.

OBSERVATIONS TAKEN AT 8 A.M., ON MONDAY THE 8TH OF MARCH, 1897.

SUMMARY.

Pressure has decreased briskly in the North-West Provinces and has been steady or has changed only slightly elsewhere. The distribution is very irregular, and the baric gradients are moderate to slight. Winds in Sind, Cutch, Gujerat, and Kathiawar exhibit a tendency to cyclonic circulation, while calms and variable breezes prevail elsewhere. The force has been moderate to light. This morning the wind velocity was 16 miles an hour at Neemuch. The maximum temperature is in large to very large excess of the normal at Cuddapah, Mangalore, Indore, Ajmere, Jeypore, Karachi, Jacobabad, Jhansi, Agra, and Sirsa, and the minimum in large excess at Karachi, Neemuch, Bellary, Trichinopoly, and Negapatam. The highest temperature in the shade was 105° at Cuddapah, and the lowest 540 at Lahore, Sirsa, and Ahmednagar. Humidity has increased considerably in Rajputana, and at Deesa, Ahmedabad, Rajkot, and Ghadeehi, and the skies are partially clouded at Sirsa, Delhi, Karachi, Masulipatam and Trichinopoly. There has been no rain at any of the reporting stations. The abnormal chart indicates the existance of a depression a little to the west-north-westwards of Sind, and has the weather all over the country lying to the north of latitude 20o is influenced by it, and is in an unsettled condition, it will become slightly cloudy. The disturbance in moving slowly eastwards and the weather in Sind, Rajputna, and the Punjab is very unsettled.

W. C. NIGEL JONE,
Acting Meteorological Reporter for Western India.

(BY TELEGRAPH.)

SIMLA, MARCH 8.

Monday: The barometer has risen slightly in South Punjab and the depression noticed there yesterday has filled up. The barometer continued to rise over Burma, Assam, Bengal, Madras, and to fall elsewhere, except for the disappearance of the Punjab depressions general conditions are very similar to those reported yesterday. Winds are easterly along the west coast, southerly on Madras coast, south-westerly head of the Bay, and easterly over northern India. Strong squally winds are reported in the north-west Himalayas. Mean temperature generally has fallen in both peninsulas, generally risen elsewhere, and heat is excessive except in Behar and the Bombay coast districts. The highest maximum is a hundred and four at Cuddapah. A snow storm is reported from Kashmir while Silchar reports 2·30 and Chittagong 1·9 of an inch of rain. These are the only reported falls.

BOMBAY VOLUNTEER ARTILLERY.

REGIMENTAL ORDERS BY MAJOR G. W. ROUGHTON, COMMANDING B. V. A.

Bombay, 9th March 1897.

1. The Range Finding Class will meet at the Bhandarwada Reservoir, Mazagon, to-morrow (Wednesday) and Friday next at 7 a.m. sharp.
2. There will be Class firing at Coorla to-morrow (Wednesday and Friday. Train leaves Victoria Terminus at 6 a.m. (local time) and Byculla 12 minutes later.
3. The following drills will take place this week :—

No. 1 Company.

Tuesday at 8-45 p.m. Nos. 1 and 2 Sub-divisions; Thursday at 8-45 p.m. Nos. 1 and 4 Sub-divisions; Friday at 8-45 p.m. Nos. 2 and 3 Sub-divisions; Wednesday at 8-45 p.m. Gatacre Cup Team.

No. 2 Company.

Tuesday and Thursday Nos. 2 and 3 Sub-divisions, at 8 p.m. and Nos. 1 and 4 Sub-divisions at 9 p.m.; Wednesday at 8-45 p.m. Gatacre Cup Team.

4. It is notified for information that the annual Camp of exercise will not be held this year owing to difficulties which have arisen through the epidemic now prevailing in the City.
5. On Saturday the 13th instant the Corps will parade at Sir Richard Temples' State at 5 p.m. sharp for rehearsal of the ceremonial part of the annual inspection on the 20th instant. Dress :—Drill order with arms and accoutrements, Putties to be worn. Every member is particularly requested to attend.
6. There will be service from the 10-inch R M L guns Colaba Fort on Wednesday the 17th instant at 7 a.m. Members are particularly requested to make arrangements to attend; and as many as possible to obtain such have as may be necessary to enable them to stay until 9 a.m., should it be desirable. Breakfast will be provided after parade for those who give 2 days notice to the Adjutant.
7. The annual Inspection will take place on the 20th instant and will be taken in two parts :—

Part I—At Mahaluxmi Fort, commencing at 6-45 p.m. Service Practice from 10 inch R M L guns (Gatacre Cup Competition and 13 inch R M L Gun drill—Drill order with putties but without arms.

Part II—Place of parade to be notified hereafter.

General Inspection—Dress: Full dress with badges, arms and accoutrements, but without putties. Instructions as to falling in for and conveyance to the Fort will be issued as soon as the necessary arrangements can be made. Breakfast will be provided for all members attending the morning parades who give notice to the Adjutant not later than the 15th instant.

8. Competitions—The arragements already announced for the Gatacre Cup Competition and the Wheal Cup will not be altered but it may be necessary to alter date, time and place of the Drill and Guard Mounting Competition. Due notice will be given if this has been done.
9. With a view to carrying out the arragements necessary under the attend circumstance all Officers and N C O's will meet the Commanding Officer on Wednesday the 10th instant at the Fort Head quarters at 6.30 p.m.
10. In addition to the evening drills now being held nightly there will be morning gun drills at both Head quarters at 7 a.m. on Friday 12th, Tuesday 16th Thursday 18th and every day except Sunday from Monday 22nd to Tuesday 31st inclusive. Members should avail themselves of these opportunities to complete their drills. All expenses for conveyance to these parades will be refunded on application.
11. These will be class firing at Coria daily from Sunday 14th to Wednesday 31st exclusive except on Wednesday, Friday and Saturday, 17th, 19th and 20th.
12. There will be prill at Mahalaxmi Fort on Monday next 15th instant at 7 a.m., all Officers, Gun Captain, Gun Layers and Gange Finders are particularly requested to attend.

By order,
A. J. PEILE, Lt. R. A.,
Adjutant B. V. A.

BOMBAY MUNICIPAL CORPORATION.

AT an adjourned monthly meeting of the Bombay Municipal Corporation, held yesterday afternoon, Dr. Cowasji Hormusji presided.

LORD SANDHURST AND THE CORPORATION.

The President at the outset announced that he had received a letter from H. E. Lord Sandhurst with regard to the appointment of the Plague Committee.

Mr. Kabraji remarked that it was not before the Corporation.

The President replied that it could not be placed before the meeting until urgency was asked for by the Commissioner.

Mr. Kabraji suggested that the letter should be circulated.

The Municipal Commissioner asked for and detained urgency for the consideration of the letter.

Mr. Barrow, the Municipal Secretary, read the letter, which was published in the *Bombay Gazette*, on Saturday last.

The President remarked that the courteous communication together with the circular letter addressed to General Gatacre, received by them from H. E. the Governor, was very important, and it was for the Corporation to consider it carefully, as it involved important principles, affecting the constitution and rights of the Corporation.

Dr. Bahadurji said that the President was quite right in remarking that the subject was one which involved a serious matter of principle affecting the position of the Corporation. Before they replied to such a communication of importance, it behoved them to take some time to consider and deliberate upon it. He deprecated any hasty consideration of such an important question, which demanded the best consideration, before sending a respectful and at the same time, a firm reply to Government, and with that view, he proposed that the consideration of the letter be deferred until their next meeting on Thursday next. The Corporation might see that their very existence position and life were involved in the communication received from the Government, and it was due that it should receive that mature and due consideration which such a communication required.

Mr. Dhakji Kashinath seconded the proposition remarking that he was surprised to find that such an important letter, which was received only last Saturday, was brought on for final disposal the following Monday, without the same being circulated among the members. The communication affected the very existence of the Corporation, and some time, therefore, be allowed to members of the body before the accepted position in which the Government chose to put them. Nothing could be lost by postponing consideration of the subject for two or three days.

Mr. Cotton, said that nothing would be gained by delaying the consideration *re* the question. From the letter of the Government, it appeared that a Commission had already been appointed and its members had already commanced the work on the lines laid down in that letter. However, much the Corporation might think that the appointment of such a commissio was an infringement of and the encroachments upon the rights of the Municipality they were passing through such crisis, that it would be acknowledged on all hands that it would sever no useful purpose to delay any representation they might make on the subject. The Corporation would agree with him that any representation they might make would not lead Government to change the position they had already taken up in the least. What the Corporation should do under the circumstances in which they were placed was that they must deal with the letter that Commonsense and tact with it by recording it and by expressing their thanks to the Governor for the courteous way in which his Excellency had addressed their President. The communication which spoke for itself clearly showed that there was no discourtesy meant to the Corporation. It must be remembered, that the question of the plague and its progress was no merely local question affecting the city of Bombay alone, but it had now become an Imperial question.

Mr Shroff: But the payment is not imperial. (Hear, hear.)

Mr Cotton further remarked that he would now move a resolution which he held in his hand, and which had been drafted by the Hon. Mr Mehta, who, on account, of the illness was unable to be present on that occasion. It would be an amendment to Dr. Bahadhurji's motion. He then moved that the President be requested to convey to H. E. the Governor the thanks of the Corporation for the courteous assurances contained in his letter. That the Corporation without discussing the necessity of appointing the Sanitary Commision for subjects which could have been carried out without such intervention, will cordially co-operate and give all such assistance as may be necessary to carry out the measures adopted by the Commission. That, though the Corporation consider that the language employed in section 3 of Government notification is not consistent with the constitutional position and functions of the Corporation, they will content themselves in the present grave crisis by putting on record their objection to such language especially as they are pursuaded that working further is meant than to require their assistance as is done in section 5 with regard to the Commissioner of Police, who is subject to Government." From this amendment it would beseen that it did not approve or disapprove of the appointment of the Commission, but, at the same time, objected to the Corporation being placed, as it were at the beck and call of the Commission outside their own Act. Considering the fact that they were now passing through exceptional times when not only the trade of Bombay, but that of the whole India, was paralysed, and considering that probably some pressure was being brought upon the Government by the Secretary of State for India, the best thing for them to do would be to accept the position in a most respectful and dignified manner, and not delay the consideration of the letter which would not serve any useful purpose.

Mr. Badrudin bin Kur, in seconding the amendment, said that H. E. the Governor in that letter had given them assurances of the good work done by the Corporation. The letter was a master piece of diplomacy, of clear intelligence. He was pleased that now, as the mortality from plague had been going down, and that the general condition of the city was improving, the Government were rather too late in appointing such a Commission, but now that they had appointed such a Commission, and the members thereof were invested with large powers, the Corporation had no course] but to submit to it. All they had to do was to protest against the language used in the 3rd para of the notification which required them to submit to the orders of the Commission.

Veterinary-Major Mills remarked that that was not the time to quibble over a matter of that description. He was perfectly sure that it was not the intention of the Government to insult the Corporation, the Committee being appointed more with the intention of assisting the Corporation, than anything else. The matter was of an urgent character as the disease had now, not only localized to Bombay, but that it was spreading all over India, and it would probably travel to other countries too. He thought that the Government were quite right in appointing the Committee which would assist instead of interfering with the powers of the Corporation.

Mr. Vincent remarked that some time ago the native papers were howling against Government, stating that they were doing nothing in the matter of the plague.

Mr. Kabraji: Not all.

Mr. Vincent: I beg your pardan, yes, not all, but most of them were howling that Government took no part in the suppression of the plague, and now that they have moved in the matter, they turn round quite the contrary of they have either to been saying. Continuing, he said that the Corporation would accept the help in a most friendly spirit, as General Gatacre, the chairman of the Committee, was a most able organizer.

Dr. Ismail Jan Mohamed remarked that Government ought to have stepped in earlier. There was no humiliation meant on Corporation, but if there was any humiliation, the Corporation amply deserved it, because they took an unconscientiously long time in settling the question, whether the disease was bubonic plague. Though the Government had stepped in too late in the day when the epidemic was declining, he hoped the new measures would have the effect of stamping it out.

Mr. Kabraji submitted that the Corporation hardly had time to consider the matter and the best course under the circumstances was to defer consideration of the letter as proposed by Dr. Bahadhuji.

Mr. K. M. Shroff said that the Corporation was very thankful to his Excellency the Governor for taking such an energetic action for the improvement of the health of the city, and stamping out the plague, though it was rather late in the day. ("No, No.") There was one important fact connected with the display of energy on the part of the Government, which was that they had taken good care to regard it as an imperial question. But not a word was mentioned to say that a portion, if not the whole, of the payment would be made from the imperial treasury. (Hear, hear.) He was surprised that such a long letter from his Excellency should be quiet overs such an important point. If Government thought that sinews of war should be provided by the Corporation they ought to have consulted them before they took any steps in the matter. There was a principle which was dear to the heart of every Englishman, both in England and in India, and it was "No taxation without representation In the present instance, several lakhs of rupees belonging to Municipality were to be spent, and there was no consultation whatsoever with the Corporation on the subject. He asked Mr. Cotton if he as an Englishman, appreciated the action of Government compelling the Corporation to raise fresh taxation without the right of representation on the matter. The Corporation had mentioned its exemplary position during the last twenty years, and had shown to the whole of India what it was capable of doing. The Corporation would not be held responsible for a plague, which was a visitation which they had been attempting to stamp out by an extravagant outlay of expenditure. He would not refer to the constitution of the Commission, the less he spoke on the subject, the better. He asked the Corporation to think twice before accepting the posiding they were put in.

Dr. Katrak was not in favour of delaying the question, though the Corporation had its greivances against the present action of the Government, the latter would have their own way. No good, he thought, would result from delaying the question for two or three days.

Mr. W. R. Hamilton remarked that as Dr. Bahadhurji's motion did not deal with the question of principal, he would not support it. According to a section of the Act the Government, he submitted, had the power to step in on an occasion like the present, in the manner they had done, and supersede Corporation, who were bound to provide many for such a purpose. As the plague was gradually increasing, and acquiring volume and intensity, the Government were bound in the interest of the City and the country at large, to step in as indicated by the Act.

Mr. Ardeshir F. Unwalla pointed out that under the section of the Act, referred to by Mr. Hamilton, it was essential that Corporation should have failed in the performance of their duty before Government could step in and adopt measures, such as they had now taken; and even then a month's notice was necessary to the Corporation for providing funds required by them. The Government did not say that the Corporation failed in the performance of their duty, and therefore the section referred to by Mr. Hamilton did not apply to the present case. The appointment of the Commission, in his opinion, was a humiliation to the Corporation. The Government were contradicting themselves when in one breadth they praised the Corporation for doing their duty satisfactorily, and at the same time they appointed a Committee, which meant superseding the Corporation (Hear, hear).

Mr. Bomonji Master remarked that the members of the Committee were not demi-gods, but like members of the Corporation they were also human beings (Laughter). They would not after all be able to do wonders as Government expected, and save the City from the calamity which had befallen it. He could not understand the Government appointing Mr. James, an Engineer of junior capicity, when there were more able and better men in the profession. The Municipal Commissioner was a servant of the Corporation, and whenever Government required his services, they always consulted the Corporation before entrusting him with other work. Instead of helping the Corporation, who had done their best in the matter of the plague, the Government degraded them in the eyes of the public. (Hear, hear). It was a serious matter, and a little delay for its consideration was justifiable.

The Hon. Mr. A. M. Dharamsi could not support Mr. Cotton's amendment. They should not be said in a hurry accept the *epse dexit* of Mr. Mehta and Mr. Cotton, but they must have some time to think over before coming to a resolution He would yield to none in his desire to co-operate with the Government, specially on an occasion like the present, but he thought the Corporation would agree with him that before endorsing every thing stated in the Commissioner's letter they must take time and calmly consider it. Even assuming that the Corporation were bound to provide the entire cost, he asked Mr. Cotton and those who supported him whether they preferred to say that all control over the expenditure was to be swept away by one resolution of the Government. He liked to know Mr. Snow's position on the Committee. Was Mr. Snow accountable to the Corporation or the Committee? Was Mr. James a member of the Committee as Corporation's Drainage Engineer? The Government would not have approached them but for the fact that they wanted money from Corporation. (Hear, hear, and laughter.) The Corporation were already asked to pay Rs. 5,000 to the Committee to begin their operations, and the Corporation did not desire to hamper their work, funds might be provided to the Committee. He then moved as a rider to Dr Bahadurji's motion that in the meantime and as a matter of urgency the Corporation approved of the expenditure of such sums of money as might be applied for by the Municipal Commissioner on behalf of the Official Committee appointed by the Government, to the debit of the special grant already sanctioned for the suppression of the plague. That the following Committee be appointed to consider and report on the letter: Mr. G. Cotton, Mr. G. W. Roughton, Dr. Bhalchandra, the Hon. Mr. N. N. Wadia, Dr. Bahadhurji, and the Hon. Mr. Dharamsi.

Dr. Bahadhurji accepted the rider, and Mr. Cotton withdrew his amendment.

The Hon. Mr. Wadia said that the Committee proposed by Mr. Dharamsi was acquainted with the views of the Corporation, and it would bring a satisfactory termination of the matter.

Dr. Bahadhurji having replied the motion with the rider, was put to vote and carried, Mr. Vincent and Mr. Hamilton dissenting.

THE MAHOMEDAN BURIAL-GROUND

On the motion of Mr. Kur, seconded by Mr Cotton, it was resolved that the petition from certai Mahomedan gentlemen, on behalf of Sunni members of the community, regarding the question of closing of the burial-grounds and of opening of new burying ground at Tardeo Bunder, be received, and the petitioners be informed that due consideration would be given to the petition when the question came on before the Corporation for discussion.

Mr. Hamilton made a few remarks on the subject.

Mr. Hamilton hoped that immediate measures would be taken to close these burial grounds. Originally the grounds lay at a considerable distance from the city, but since the city had extended the graves were surrounded by inhabitants and had becoms dangerous. So long as bodies were buried and the ground was not disturbed there was not much danger, but as the ground was being constantly disturbed there was much danger. And now that bodies infected with plague were buried there they had become centres of infections, and it had become absolutely necessary to close them. All the conditions of proper burial were violated, the graves were not six feet deep, nor two feet apart, and they were re-opened every few months without the sanction of the Commissioner. It was not a question of religion, for there was no religious obligations to bury in those places. It was merely a question of convenience, and if there was any inconveniences in carrying the dead to the new burial ground, it might be obviated by employing Mussalman corpse bearers to carry them part of the way. Every nation had closed the intramural burial grounds and the Commissioner would fail in his duty if he did not take immediate steps to close all intramural burial grounds in this city. Not only the Sunni grounds but the Shia grounds and not only the Mussulman grounds but the Parsee Towers of Silence as well should be closed. These centres of infection should no longer be permitted and the Corporation looked to the Commissioner to take immediate steps to close them.

The resolution was then put to the vote and carried.

The Corporation then adjourned to Thursday next.

MILITARY INTELLIGENCE.

ARRIVALS.—MARCH 6.

Ramsay, Lt, Ms 1st Lancers, on leave, from Bellary

MARCH 7.

Wooldridge, Lt, 24th B I, on leave, from Quetta
McNaught Surg Lt, 80 A M S, on leave, from Deolali
Ramsay, Surg Lt, Bengal I M S, on duty, from Gavtok
Mercer, Lt, Bengal R E, on duty, from Cooricee
Dobbin, Lt, Ms 1st North Regt, on leave, from Secunderabad

MARCH 8.

Caulfield, Capt, 80 2nd Border Regt, on leave, from England
Ballward, Major, 80 R A, on transfer, from Ahmedabad
Campbell, Capt, 80 R A, on duty, from England
Moffitt, Lt, Bengal, 2nd Essex Regt, on leave, from Lucknow
Loch, Lt, Bengal, 3rd B C, on leave, from Fyzabad
Reynolds, Surgn Lt Col, Bengal, A M S, from Jhansi
Hill, Capt, Bengal, East Surrey Regt, from Agra
Deebie, Surgn Major, Bengal, A M S, on leave, from Barilly
Crauford, Vet Lt, Bengal, A V D, on leave, from Jubbulpore
Cooper, Vety Capt, Bengal, A V D, on medical certificate, from Lucknow
Peel, Major, Bengal, R E, on daty, from England
Knox, Lt, Bengal, R E, on duty, from Aden
Blacker, Capt, Punjab, R A, on leave, from England
Maultrie, Lt, Punjab, R A, on leave, from Jutagh
Brodhurst, Lt, Punjab, 4th Goorkhas, on leave, from Baklah
Foote, Capt, Ms, R A, on duty, from Madras
Shoot, Vety Capt, Ms, A V D, on duty, from Secunderabad
Corrie, Lt, Ms, R A, on leave, from Madras
Wilson, Lt, Ms, R A, on leave, from Bangalore

DEPARTURES.—MARCH 6.

Bristeed, Capt, Ms, 1st Lancers, on furlough, to England
Spearman, Capt, Bengal, R Muns Fus, on duty, to Dum Dum

MARCH 8.

Bell, Capt, Bengal, R A, from leave, to Fatehgarh

BOMBAY VOLUNTEER RIFLES.

REGIMENTAL ORDERS BY COLONEL R. S. BROWN, V.D., COMMANDING B. V. R

Bombay, 9th March, 1897.

1. The Regiment will parade on Thursday the 11th instant, at 6-30 a.m., at the Gymkhana end of the parade ground, for Commanding officer's parade.
Dress.—Review order, Khaki.
2. There will be Recruits drill for members of A Company to-day (Tuesday) the 9th instant at 5-30 p.m. at the Town Hall.
3. Captain R. G. Sadl having proceeded on leave of absence—2nd Lieut. F. J. Parrott will take over charge of F Company from this date.
4. Leave of absence has been granted to Sergt. J. Robinson E Company, from 8th to 31st March, 1897.

BOMBAY LIGHT HORSE.

1. Members are reminded that the season ends on the 31st instant, and that it is incumbent on all present in Bombay not on the sick list to become efficient by that date.

By order,
C. MOSS, Captain,
Adjutant B. V. R.

COLONEL CURZON WYLLIE, Resident at Udaipur, proceeds home on leave early in April. Major Ravanshaw, who is shortly due back from England, will act for him.

A PATROL of the Cape Mounted Rifles has had a conflict with Galishwe, a rebellious Bechuana chief, and his followers at Landberg. The enemy's loss was heavy, but the Rifles were obliged to retire owing to the number of rebels in the field. An officer and a private were killed.

THE HYDERABAD TRAGEDY.

FIRST CRIMINAL SESSIONS.

YESTERDAY, at the Bombay Criminal Sessions, before Sir Charles Farran, Chief Justice, and a special jury Arthur Napoleon Templeton was charged with having, on the 28th November 1896, being a European British subject in Hyderabad, with intent to cause the miscarriage of a woman with child, namely, Mrs. Marian Edith Whittaker, given her medicine to cause miscarriage; and further with having abetted her in causing the miscarriage of her child, such act not being done with good faith to save her life. The Hon.

SPECIAL SHORT ADVERTISEMENTS.

Scale for these Advertisements is as follows:—Not exceeding 3 lines, Re. 1; each succeeding line, As. 8. No Trade Advertisements are admitted under this Scale.

OPERA and FIELD GLASSES.—Possessing the Maximum of Power and Penetration. Acute definition, clear vision. The distances of objects viewed through our glasses are produced 80 per cent., and consequently magnify in proportion. Price from Rs. 16—MARCKS and Co., Lt., Opticians, Bombay and Poona.

JOHN ROBERTS and Co., Limited.—Guarantee the purity of all Bedding manufactured by them, it being absolutely essential to health that all materials used for Bedding should be thoroughly reliable.

CHLORIDE of LIME. The best disinfectant. A fresh Consignment just received, in good condition. Per Bottle annas 12. THOMSON and TAYLOR, Fort.

TO BE LET.—A small furnished BUNGALOW, at Malabar Hill, Wilderness Road, for 6 months, from April. Apply to Box No. 17, care of this office.

ON VIEW.—Lieut.-Col. Thatcher's Furniture, etc., at No. 10, Marine Lines, to be SOLD on WEDNESDAY, 10th Instant.

WANTED, IMMEDIATELY, a good BUNGALOW, in a decent, quiet, and easily accessible locality (preferably near Tram line), with a Compound or a Garden, with 2 or 3 Stories, each having 8 to 10 Rooms well lighted. Apply "No. 1,066," care of this paper.

COMPOSITORS WANTED, News and Jobbing. Apply SUPERINTENDENT, "Bombay Gazette" Press.

WANTED, for the office of the CONSULTING ENGINEER for Railways, Bombay, a CLERK, on Rs. 60 per mensem. Must write a good hand and have a thorough knowledge of English.

WANTED, experienced and competent BINDERS. Apply personally to SUPERINTENDENT "Bombay Gazette" Press.

WHY SUFFER any longer from Asthma, Bronchitis, Colds, Influenza, and other chest diseases of any standing? Buy Dr. Dastoor's Expectorant; it will cure where all remedies have failed. The first dose gives complete and instantaneous relief. Re. 1-4 per bottle, at D.M.DASTOOR & Co's., Cheapest Optical Depot, 93 Medows Street, Fort, Bombay.

DANTRA'S Pure Ground MOCCA COFFEE, per lb. Re. 1-4. This Coffee is Daily roasted and ground from Genuine Mocca Berries in the latest pattern Closed Cylinders by experienced hands under our Own Supervision and immediately packed in Air-tight tins, the fine Aroma is preserved. Its unrivalled purity, freedom from any adulteration, richness in flavour, full strength, and uniform quality distinguish it from other Coffees sold in the market. The rapid and increasing demand it has obtained since its introduction is a sufficient proof of its superior quality and moderate price.—N. B. DANTRA and Co., 33, Church Gate Street, Fort, Bombay.

NILGHERRY TEA.—This Rich Choice Blend at Re. 1 per lb. cannot be equalled by any other Teas at even Re. 1-8 per lb. MORTON, MAJU and Co., Church Gate Street, Fort, Bombay.

WORTH ATTENTION!—If you require sound, wholesome ALE or STOUT at most Moderate Rates, then go to MEAKIN & Co.'s Malt Liquor Stores, Rampart Row, Fort, next to Rose and Co., Rs. 3-8 per doz. pints; Rs. 4 per doz. quarts; also in 5, 8, 18, and 36 gallon casks at Re. 1 per gallon. Up-country orders promptly attended to, 6 as. per doz. allowed for empty bottles returned.

TO LET.—MAHABLESHWAR, furnished, RUSTOM LODGE, standing on a Hill in two Acres, compound. Open to Westerly breeze for many miles. Very few Bungalows at Mahableshwar have such delightful scenery. Season's Rent Rs. 700. Apply to Mr. F. Orr, Mahableshwar.

MATHERAN.—TO LET from 15th March next, KHUSHROO LODGE, a newly-built, Commodious and very comfortable BUNGALOW, fully furnished, centrally situated and commanding a most lovely scenery. For rent and other particulars apply to PROPRIETORS, "Poona Hotel," Poona, or "Rugby Hotel," Matheran.

FOR SALE.—A young AUSTRALIAN COW, giving plenty of Milk, the property of an Officer who is leaving the Country, lowest price Rs. 300. Apply to OOMER JUMAL.

CORN AND WART DESTROYER.—A safe, rapid and painless solvent for Corns and Warts. This is a chemical combination of Xyloidine and Salicylic Acid with extract of Indian Hemp. In Bottles, As. 12 each. Prepared only by THOMSON TAYLOR, 35, Esplanade Road, Bombay.

ALEXANDRA HOTEL, BOMBAY.—I have stayed at this Hotel for nearly a fortnight, during that time I received every attention from the Proprietor and his servants. My wife who joined me for a few days at the Hotel also received the same kind attention. In fact, we were treated more as guests than as casual visitors. We are very much obliged to the Proprietor for all his kindness and wish him every success.—REV. DAVID FINLAYSON, Saoni, Chappara, Central Provinces.

MUSICAL PAPER WEIGHTS, Rs. 15. Musical Ladies' Fancy Jewellery Boxes with lock and key, Rs. 40 and Rs. 60.—STEFFENAUER and Co., Fort, Bombay.

INDIAN ART WARES, for SALE at the BREAY ART WORKSHOPS, near the Crawford Markets Show-room, open daily.

REPORTS, Petitions, Memorials, Business Announcements, Bill Forms, Books, Pamphlets, &c., &c., printed with neatness and promptitude and at lowest rates. Special terms for large contracts. Apply to "Bombay Gazette" Steam Press.

PIANO and SINGING TAUGHT by a Lady trained under well-known masters—has had much experience in voice production. Apply "ARIA," care of Messrs. Rose and Co.

RAJA DEEN DAYAL and SONS' BOMBAY "ART PHOTOGRAPHIC SALON,"—Fort, 32, Hornby Row, is NOW OPEN to the Public. The Finest Studio in India. A visit will never be regretted. Hydraulic Lift available for our Visitors daily, (Sundays excepted) 8 a.m. to 7 p.m.

THE INDIAN RAILWAY GUIDE.—An indispensable Book for Travellers in India and the East, contains the Special Time and Fare Tables of all the Indian Railway Companies, the Steamer Routes in India, and the Eastern Seas, and other useful information. Price 8 Annas. Coloured Map of India revised from Official sources. To be had at the "Bombay Gazette" Office, and at all Booksellers and Railway Terminus.

LEATHER TRADERS are unanimous Shoe and Harness Makers, Master Tailors, and Contractors, Government Factories and Millowners say that there is no better SEWING MACHINE than SINGER'S for their requirements. 100 varieties for any class of work.

WM. HUTCHINSON and Co., East India Merchants and Agents, undertake all Agency Business, 1, Trafalgar Buildings, Charing Cross, London.

BOOTS and SHOES are made to Order of the best English Leathers at the Fort Leather Works, 6 Tamarind Lane, Fort, Bombay. Catalogue sent free.

OVERLAND SUMMARY, published Weekly on the Departure of English Mail, 28 Pages of the Pall Mall Budget size, containing all the information of the previous week, carefully arranged, Army Orders, &c. Indian Subscription, Rs. 12 per year, free of Postage. English Subscription, Rs. 15 per year, including Postage.

BICYCLES.—CHEAPEST CYCLE FIRM. Ladies' and Gent's Cycles of different makes at exceptionally Low Rates.—J. LANGLEY and Co., Kalbadevi, Bombay.

BOMBAY GAZETTE Bi-Weekly Edition.—Issued on Monday and Thursday, giving all the News and Telegrams up to date. Subscription per Annum, Rs. 12; Half-yearly, Rs. 6; Quarterly, Rs. 3, to Subscribers in Bombay; to the Mofussil, postage extra.

CHOLERA in BOMBAY!!! The Patells (Headmen) of Worli Colivad, certify that NOT A SINGLE MAN DIED of CHOLERA, who used Batliwalla and Co.'s Cholera during the late epidemic.....as for Batliwalla's Ague Mixture or Pills, no more Testimonials are required when they are used with success for the Staff of the Bombay Municipality, "Bombay Gazette," "Times of India," "Advocate of India," &c., &c. They maintain their supremacy as special and specific remedies for the treatment of Malarious, Intermittent, and Bilious Fevers. Sold by Chemists and Druggists, at Re. 1 per bottle, or sent by Dr. BATLIWALLA, Worli, Dadur, Bombay. Discount to the Trade.

LAYS OF THE LAW.—Being a Selection of LEADING CASES from the BOMBAY HIGH COURT REPORTS done in VERSE, after the manner of various other great Poets, by W. E. H. (PRICE Re. 1-8. Postage Annas 1.) To be had at this Office.

REGISTRY OFFICE.—Only respectable and trustworthy Domestic Servants of all denominations supplied. Clerks, Mechanics, Doctors, Bandmasters, Nurses, &c., &c. Especially first-class Portuguese Servants, for whom we guarantee and hold ourselves responsible. Fee Rs. 2. OLIVER & Co., care of Steffenauer & Co., 6, Church Gate Street, Fort, Bombay.

VISITING CARDS, DIES, CRESTS, Monograms, &c., &c., in elegant style and at the shortest notice. Engraving, Copper-plate Printing and Lithographing orders. For rates, Apply SUPERINTENDENT, "Bombay Gazette" Steam Press.

CHUBB'S SAFES AND LOCK

MAKE SPECIAL SERVICE IN THIS TIME WHEN People Flee from Bombay.

CHUBB'S SAFES

ARE MOST RELIABLE, BEING

FIRE-PROOF

AND

THIEF-RESISTING.

APPLY TO

EDALJI PESTANJI,

Bombay Agent,

No. 37, PARSI BAZAAR, FORT.

GROSS NEGLECT OF THE EYES IS THE MOST PRODIGAL OF ALL NEGLECT.

DR. A. MENIST'S SPECTACLES & EYE GLASSES

MESSRS. MARCKS & Company, Limited are the only Representatives in India for Dr. MENIST, of AMSTERDAM and LONDON, whose Perfect Pebble Spectacles are so widely and favoure ably known throughout the country. The Eye is the most delicate organ of sense, and too great care and pains cannot be lavished on perfecting, to the utmost extent of our knowledge, those artificial aids which under certain ages are found to be indispensable to comfort. Spectacles may be obtained from us for Half the Price of Dr. MENIST'S, but when it becomes a question of economising a little money at the risk of injuring the sight, the economy is a very double one.

In DR. MENIST'S PERFECT PEBBLE SPECTACLES every detail has been most carefully studied. Not only does he use the purest natural Crystal or Pebble, which is infinitely better for the Eye than any artificial Glass, but cuts the Lenses in strict accordance with the latest improvements of Science, combined with a principle discovered by himself, which renders them quite unapproachable by those of any other maker. The frames, too, are the results of years of patient study and gradual improvement, leaving now little to be desired.

Each Eye most carefully examined and measured and suitable Lenses supplied to remedy every defect in vision.

MARCKS & CO., LD.,

BOMBAY AND POONA.

KING, KING & Co.,

BANKERS AND AGENTS, BOMBAY.

CURRENT ACCOUNTS opened, and Interest allowed at 2 per cent. per Annum on the minimum balance, if not drawn below Rs. 500 during the preceding half-year.

FIXED DEPOSITS received subject to three, six, and twelve months' notice of withdrawal at Rates to be ascertained on application.

BILLS of EXCHANGE and TELEGRAPHIC TRANSFERS on the United Kingdom, Calcutta, and Madras granted at the best rate of the day.

REGULAR FAMILY REMITTANCES arranged, and Par Positions, Dividends, &c., realised.

CIRCULAR NOTES issued payable all the World over. Letters of Credit issued by English or American Bankers cashed, Sovereigns and Bank of England Notes bought or sold at favourable rates.

LOANS and CASH CREDITS for long or short period granted on easy terms, and approved Bills or Cheques discounted.

GOVERNMENT and OTHER SECURITIES bought and sold or received for safe custody.

REGIMENTAL and PERSONAL AGENCY of every description transacted. Passages engaged on best terms possible. Baggage, Cargo, and Parcels shipped or cleared, and orders for Stores and Regimental Requisites executed.

HENRY S. KING & Co., LONDON.

WM. HUTCHINSON & Co.,

BANKERS, MERCHANTS, AND EAST INDIA AGENTS.

TRAFALGAR BUILDINGS,

NORTHUMBERLAND AVENUE,

CHARING CROSS, LONDON, W. C.

TELEGRAPHIC ADDRESS "PULLICATE LONDON."

A. B, C. CODE USED.

CONSIGNMENTS of PRODUCE received and disposed.

INDENTS executed with care and promptitude.

PASSAGES booked by a Line of Steamers.

All AGENCY BUSINESS undertaken.

The representatives of WM. HUTCHINSON and Co., on RECEIPT of INTIMATION, Board Steamers from the East on their arrival at Plymouth, at Gravesend, or at the Docks, to take Instructions of Clearing and Forwarding Baggage, &c.

THE ASSOCIATED VINEYARD CULTIVATORS CO.'S

BEEHIVE BRANDY.

THIS BRANDY is much approved in Great Britain, America, and Australia and has been recognized for upwards of a century. It needs only to be tasted to be appreciated. for it is undoubtedly the best shipped to India. Rs. 2-4 per Bottle, of D. C. OOMRIGUR, D. D. BARIA, M. P. BARIA, J. N. GAZDAR, S. C. OOMRIGUR, E. B. LAKDAWALA, J. F. KATHOKE, and other Licensed Wine and Spirit Merchants.

DR. F. B. SEERVAI,

SURGEON DENTIST,

No. 3, HORNBY ROW,

Opposite the Bombay General Post Office.

R. SCOTT & CO., M. R. C. V. S.,

GIRGAUM VETERINARY AND COMMISSION STABLES.

OLDEST ESTABLISHED FIRM IN BOMBAY.

CHARGERS, Polo Ponies, Hacks and Carriage, Horses Selected for local and Up-country constituents. Horses shod on the most approved principles, under Personal Supervision.

Horses broken to single (Rs 15), and double Harness (Rs. 30.) and Saddle (Rs 15), Raw Walers Charged extra. Horses standing on Commission Sale, or for treatment—

	Rs.	a.
At Livery, including Syce, per mensem	35	0
Commission on Horses Bought or Sold	17	0
Examination and Certificate	10	0
Verbal opinion as to Soundness	5	0

Crushed Horse food, best in the market, per cwt. Rs. 6 Special mixtures Crushed Oats, Bran, etc., supplied.

EDUCATION IN GERMANY.

HOME in the family of Dr. Gloël for one or two boys, attending the Royal College (Gymnasium) in Wesel. Residence in healthy situation surrounded by Private Park. Terms £ 75 per year. Application to

Dr. GLOEL,
Landhaus Birkenfeld,
Wesel-am-Rhein,
Germany.

INDIAN INDUSTRY,

Being a Reprint of Two Letters to the "Bombay Gazette" And a Lecture by BEAUCLERK.

Price 8 Annas.

CAN BE HAD AT

THE OFFICE OF THE "BOMBAY GAZETTE."

MESSRS. THACKER and Co., Ld., Bombay.

MESSRS. THACKER, SPINK and Co., Calcutta.

MESSRS. HIGGINBOTHAM and Co., Madras.

COMMERCIAL INTELLIGENCE

MONDAY EVENING, MARCH 8.

THE latest telegrams through Reuter, calling for notice in this column, having been chronicled in our Report under Saturday evening's date, we have no further news to note by that medium.

MONEY.—The Bank of Bombay return for the week ending on Saturday, shows the following changes:—

Public Deposits at the Head Office	Inc.	Rs.	5,16,862
" " Branches	Dec.	"	4,81,905
Other "	Inc.	"	5,00,174
Government Securities		"	82,251
Other authorised "			Unchanged
Loans	Inc.	"	7,91,648
Bills Discounted and Purchased	Dec.	"	64,599
Balances with other Banks	Inc.	"	13,292
Cash	Dec.	"	4,90,245

In presence of the easier feeling in the Money Market, and the falling off in the demand for accommodation, the Presidency Bank reduced its rates by two per cent. in the middle of last week; and the Bank Statement of Affairs issued to-day shows a decrease of nearly 5 lakhs, at some 135½ lakhs, in the Banks' Cash Balance on Saturday afternoon, compared with an addition of over 18¾ lakhs at the end of the week preceding. In the latter case, however, the considerable accession to the Balance was due to a large increase in Government Deposits at the Banks' Head Office, the trade demand for Money having shown a net decrease of 4½ lakhs; while in the Return now under notice an increase of some 3¾ lakhs is disclosed in that direction, owing to a material increase in Loans, and a trifling addition to Bills Discounted, partly counterbalanced by an increase in Private Deposits; while there was a net increase of only about ¼ of a lakh in Public Deposits.

COTTON.—Prices in our local market for this staple have been unchanged to-day, and there has not been much enquiry from European exporters. Branch settlements have been done for the 15-20th instant at Rs. 195 for "Good"; and "Fine" is quoted at Rs. 200. "Fine" Bengal has again been sold at Rs. 153 per candy. There is a good demand for the staple for Japan account; and the Local Mills are buying a little.

WHEAT and SEEDS remain quiet markets without any change in prices, and hardly any export business passing.

The Receipts of Produce into Bombay, on Saturday were as follows:—

Cotton	9,818	bales.
Wheat	1,072	cwts.
Linseed	504	"
Gingelly	3,573	"

FREIGHTS.—This market is very quiet. A little ready Cotton has been booked in the Arab (s) for Genoa, at 13s. 6d.; and relets have been given in the Horatio (s) for Antwerp, prompt loading 1 at 11s. per ton.

EXCHANGE opened this morning with a quiet feeling at 1s. 2 15-16d. Telegraphic and Demands, for Bank remittance, and at 1s. 3 1-32d. for three months' sight Credits. There was very little business passing either way, and rates became weaker, 1s. 2 15-16d. having been the best Telegraphic rate obtainable, while a few Merchants' Bills were placed at 1s. 3 1-16d. On receipt, however of firmer news from Calcutta rates advanced 1-32d. all round and the tone at closing was steady as follows:—

Bank Bills on Demand	1s. 2 31-32d.	per Rupee.
Do. Telegraphic	1s. 2 31-32d.	"
Do. 3 months' sight	1s. 3 1-32d.	"
Credits do.	1s. 3 3-32d.	"
Francs do.	1s. 3	"

GOVERNMENT PAPER has been dull and weak, and rates for 3½ per Cents which were given in the morning at 100 7-8 for Money, and 101 1-16 for Account eventually declined to 100½ and 101, respectively, Threes being quoted at 97 nominal.

SHARES.—Quotations in this market are still nominal, the Bazaar being still virtually closed in the continued absence of brokers and dealers.

[REUTER'S TELEGRAMS.]

COMMERCIAL AND FINANCIAL NEWS.

LONDON, MARCH 5.

The Liverpool Cotton Market closed firm. Surats dull.

Good Dholleras	3 12-32
The Manchester Market has been quiet.	
2½ per cent. Consols	110 15-16 ex
3 per cent. Rentes	102½
5% per cent. Sterling Loan	116½
3½ per cent. Rupee Paper	62¾
Bar Silver	29 5-16

The sum of about £100,000 has been withdrawn from the Bank of England.

STEAMER MOVEMENTS.

SUEZ, MARCH 6.

The P. and O. Company's steamer Formosa from Colombo arrived here this morning.

HONGKONG, MARCH 8.

The P. and O. Company's steamer Rosetta from Bombay arrived here yesterday afternoon.

COLOMBO, MARCH 8.

H. M. S. Acolus from Singapore and Phigenia from Portsmouth arrived.

Mail steamer China from Australia arrived.

BANK OF BOMBAY.

THE following is the Statement of the Affairs of the Bank of Bombay, for the week ending 6th March compared with the Statement of 27th February, 1897:—

LIABILITIES.	Feb. 27. Rs.	Mar. 6. Rs.
Capital	1,05,00,000	1,00,00,000
Reserve Fund	62,00,000	62,00,000
Public Deposits at Head Office	44,51,678	49,68,549
Do. do. at Branches	25,56,692	21,74,697
Other Deposits	3,00,16,522	3,05,16,696
Post Bills	7,946	6,892
Credits, undrawn	19,69,165	20,95,444
	5,52,01,913	5,59,62,271
ASSETS.		
Government Securities	1,01,36,422	1,02,18,673
Other authorised Securities	39,88,128	39,88,128
Credits, on Govt, and other authorised Securities	58,05,163	60,05,303
Loans do. do. do.	1,23,11,053	1,28,02,701
Bills Discounted and purchased	56,52,059	57,16,658
Dead Stock	4,12,416	4,12,416
Stamps and Stationery	22,082	22,054
Bullion		
Balances with other Banks	2,63,474	2,76,772
Cash	1,40,09,811	1,35,19,566
Rs.	5,53,01,913	5,59,62,271

HIGH COURT.—MARCH 9.

(Before the Hon'ble Mr JUSTICE STRACHEY.)

Suits for Hearing and Final Disposal.

Short Causes.

577-93—Roughton and B—Francis Frederick Gordon and another vs Alexander Schneider—Nanu and H.

670-96—Smetham B and N—Kika Khooshal and another vs Ahmed Abbu and another.

671-96—Smetham B and N—Kika Khooshal and another vs Sha Ghela Bhimji and another.

22-97—Nanu and H—Sakarbai and others vs Thakore Shri Verisinji.

29-97—In person—Tooljaram Goolabdas vs Archibold George Almond.

Long Cause.

387-96—Dikshit and D—Jankibai alias Banubai vs Sakharam Nilkant Lolit and others—Dabhtary and F.

147-93—Framjee M and M—Chandoolal Khooshaljee vs Awad bin Oomer Sultan Nawaz Jung Bahadoor Crawford B and Co.

189-96—Mutubai and J—Parbhudas Hemchand vs Chunila Hemchand and others—Edgelow and G. C M and M.

391-84—Bicknell M and M—Mahomedali Rahimtula vs Sitaram Luxumon and others—Payne G and S.

437-95—Daphtary and F—Sadashi Anunt Dhor and others vs Vishvanath Damodhur and others—Little and Co.

282-96—H J R Hemming Jenabai and others vs Gulara Husein Sanneji Perpin and another—Payne G and S.

239-96—Wadia and G Syed Ebrahim bin Syed Mahomed vs Latifabai and others—Ardesir H and D, and M H Khan.

(Before the Hon'ble Mr. JUSTICE FULTON.)

Suits for Hearing and Final Disposal.

Short Causes.

79-95—M N Saklatwalla—Chatoor Bhuga and others vs Girdardas Doongersey—Bicknell M and M—Part heard.

651-96—Ardesir H and D—Goolabchand Munalal and others vs Aminabai and others—Little and Co, Bicknell M and M—Part heard.

652-96—Ardesir H and D—Jugalkisore Balkison vs Aminaboo and others Little and Co, and Bicknell M and M.

665-96—Framjee M and M—Framjee Dorabjee vs Mirza Ali bin Mirza Mohomed Saleh and another—Part heard.

For Investigation of Pauperism.

1-97—In person—Abdulla Hasson vs Dadabhoy Dhunjibhoy Toddiwalla and others—Brown and M.

2-97—Shamrao Azrimbuksh Nalkin vs Faezambuksh Nalkin Edgelow and G.

THERMOMETER READINGS.

SUNDAY NIGHT.—MARCH 7.

10 p.m.	74·4

MONDAY.—MARCH 8.

8 a.m.	69·6
10 a.m.	75·8
2 p.m.	81·6
4 p.m.	80·6

DOMESTIC OCCURRENCES.

[THE CHARGE FOR NOTIFYING A DOMESTIC OCCURRENCE IS TWO RUPEES. THE ANNOUNCEMENT MUST BE AUTHENTICATED.]

EUROPE.

MARRIAGES.

GRANT—MONRO—February 10, at St. Mark's, Coventry, Charles Ernest Cecil Grant, youngest son of the late George Grant, of Lanark House, Upper Norwood, Surrey, to Ada Florence, eldest daughter of the late Rev. Henry Herber Monro, M.A., T.C.D., Rector of Sherwood, Naini Tal, N.-W. P., India.

JONES—HYDE—February 9, at All Saints', Hove, Lieut.-Col. A. C. Jones, Indian Staff Corps (32nd Pioneers) to Margaret Armstrong, daughter of the late Edgar Hyde, of Folkestone.

KYLMANN—CUNLIFFE-OWEN—February 13, at St. James's, Piccadilly, Otto Kylman, to Victoria Adelaide Marie Louise, daughter of the late Sir Philip Cunliffe-Owen, K.C.B., K.C.M.G., C.I.E.

DEATHS.

ARMITAGE—January 4, at Sydney, Charles Cyrus Armitage youngest son of the late John Armitage, M.L.C., of Ceylon, aged 43.

BRENNAND—February 19, at Milverton, Somerset, William Brennand, late Principal of the Government College, Dacca Bengal, aged 9.

CONOLLY—February 9, at Cannes, France, Edward, second son of the late Henry Valentine Conolly, Madras Civil Service, aged 52.

GRAHAM—ebruary 12, at Southsea, Susan Eliza Lucy widow of Col. William Dashwood Graham, Royal (late Bombay) Engineers, and daughter of the late Sir Thomas Downman, K.C.H., C.B., Royal Artillery, aged 72.

HARE—February 13, at Bath, Edward Hare, C.S.I., late Indian Medical Service, aged 81.

HARE—February 13, at Bournemouth, Mary Catherine, wife of Rev. Marmaduke Hare, Rector of Bow and daughter of the late Thomas Watson, Esq., J. P. of Cape Town.

HOPKINS—February 4, Magdalen, eldest child of Sir John Ommaney Hopkins, K.C.M.G., R.N., and granddaughter of the late Metcalfe Larkins, of the Bombay Civil Service.

LIND—February 11, at Teignmouth, Devon, Lieut.-Col. James Burnie Lind late Bengal Staff Corps and H. M. 31st Regt. Foot, aged 67.

POLLOCK—February 14, at 35, Chester-square, S.W., George David Pollock, formerly of 36, Grosvenor-street, W., F.R.C.S., Surgeon-in-Ordinary to H. R. H. the Prince of Wales, and Consulting Surgeon to St. George's Hospital the last surviving son of the late Field-Marshal Sir George Pollock, G.C.B., G.C.S.I., aged 79.

STACK—February 10, at Cheltenham, Dame Cecilia, widow of Gen. Sir M. Stack, K.C.B., 3rd (Q.O.) Bombay Cavalry, aged 90.

NOTICE TO CORRESPONDENTS.

*** ALL communications intended for publication in our columns, should be addressed to the Editor, and not to any individual member of the staff.

The Bombay Gazette

TUESDAY, MARCH 9, 1897.

FEMALE infanticide, especially in the Punjab, was strongly condemned and thereby presumably prevalent almost at the earliest date of which Sanskrit literature gives us any record. A writer signing himself M.L. supports this thesis in the *Calcutta Review*. In the Garar Puran, next in antiquity to the Vedas and far older than the Mahabharata and Ramayana, it is declared that "he who kills an unmarried girl, shall become a leper and must be treated as a chandal." Similarly Manu, the great Hindu law-giver, lays down that "he who kills his daughter shall be sent to the hell of the lowest region." In the Srimat Bhagvat it is related that Kans, Raja of Mathura, was punished with death for killing the newly-born female child of his sister. In spite of these passages and many others that might be quoted from the early religious books of Hinduism, an attempt has been made to derive the practice from the fears entertained by Hindus that their daughters might grow up only to be carried off to Mahomedan harems. We agree with M. L. in rejecting this theory, but cannot accept his view that the practice of infanticide was given up by the Hindus during the Mahomedan supremacy. It is true that Mahomed to his great honour forbade the infanticide that had been common among his Arabian ancestors. "Do not kill your children," says the Koran, "for fear of poverty, for we supply them and you with food. Verily the killing of children is a most heinous crime." This injunction was enough to prevent the followers of the Prophet from killing their own children, but would scarcely inspire them with sufficient philanthropic zeal to stamp out a cruel custom that had so long prevailed among their Hindu subjects. If infanticide is not mentioned by the Mahomedan historians of India, the reason is that it was a domestic crime committed in the seclusion of the zenana and not likely to be published abroad. When the Moghul Empire began to decay, the Sikhs who were rising on its ruins are known to have been addicted to infanticide. It was in vain that the warlike Sikh *guru*, Govind, said in the Nasihat Nama that "the face of one who kills his daughter must never be seen." It was in vain that the Sirdar Sukha Singh was excommunicated as a punishment for killing his infant daughter. The practice, far from being stamped out, flourished during the time of Sikh glory and still prevails in the Punjab.

At the present day in spite of all the efforts made by Government to suppress it, and a special Act passed for that purpose, the Commissioner of Jullundhar declares that "the evil is now almost as glaring as before the introduction of the Act." Some idea of the tenacity with which the inhabitants of the country cling to their cruel old custom may be derived from the fact that "in six out of the nine villages in Jullandhar that have been brought under the operation of the Act the number of female children under five years of age among the Sikhs is from 39 to 49 per cent. of the male children of the same age." In order to determine the best means to remedy this deplorable state of affairs, we must first try to get a clear notion of the motives that lead to infanticide. Although the idea of the equality of the sexes is gaining ground in the most highly civilised country, still over the greater portion of the world the male is regarded as superior to the female, and mothers are prouder of their male than of their female offspring. This feeling is extremely powerful in India, where a son is necessary to keep up the family sacrifices and keep his father and his ancestors in a state of bliss after death. This is no doubt the chief reason why according to Indian proverbs a son is the lamp of a dark house,' but 'he that has a daughter is fined by God.' Next in importance is the financial consideration, which always appeals so very strongly to the thrifty Hindu mind. The Indian Mahomedans, more reckless of expenses looming in the future, rejoice and receive the congratulations of their friends on the birth of a daughter, although even they would prefer a son. But, as M. L. informs us, the birth of a daughter among the Hindus casts a gloom over the whole family circle. No congratulations of any kind, no demonstrations of joy or marks of pleasure follow the event. A friend would say to the father of a newly-born girl "So a daughter is born to you. Don't lose your mind, brother; Ram will one day endow you with a son." The disappointed father would reply, touching his right hand to his forehead "My fate; what can be done? May she have been born at a propitious moment and bring Lachmi (wealth) in her train." However, in most cases the hope that the daughter may bring wealth in her train is an expression of flat despair. As long as the girl is unmarried she remains a burden on the household earning nothing, while her brothers soon begin to help their father at his work. At the time of marriage her parents consider themselves bound in honour to indulge in extravagant expenditure far beyond their means and a dowry has to be provided for her. In the Punjab and elsewhere in India the marriage expenses are made more burdensome by the ambition of parents to marry their daughters into a superior caste or tribe. This feeling is, according to Sir Donald Macleod, a fertile cause of the prevalence of infanticide. A father would sooner see his daughter dead than married to an inferior. There is also, according to M. L., who seems thoroughly familiar with the feelings of the Natives of India, a great aversion to the idea of a stranger becoming the lord and master of one's daughter. Thus a girl wounds her father's personal pride, is useless for sacrificial purposes, earns no money, and, if she is to be married in such a way as to satisfy the family pride, is a heavy burden on the family finances not only at the time of marriage, but also afterwards, for "there are numerous other occasions and festivities when presents must be sent to her and her husband and children, besides, if she has become the mother of children." And all these expenses appear to bring no return to the parent. Whereas in England "my son is my son till he gets him a wife, but my daughter's my daughter all the days of her life," Indian proverbial philosophy declares that "there is no more complete stranger in a house than the married daughter."

Such are the strong sentiments against which legislation has to find stronger countervailing motives, if infanticide is to be put down. No doubt the strength of maternal love naturally enlists itself in this matter on the side of law, order, and morality. We may probably in most cases assume that the mother is strongly opposed to the sacrifice of her infant daughter, and that her mother-in-law urges it on grounds of economy and family pride, while the father of the child wavers between the two contending powers. But the young mother, in such a struggle, has little chance of resisting the all-powerful mother-in-law, and, when she herself has daughters of her own, will treat them as she herself was treated. The crime is easily committed, and very difficult of detection. Suffocation, opium, exposure, neglect, or a drop of the milky juice of "asclepias gigantea" soon extinguishes the weak vital spark in the new born girl, and it is no easy matter to bring the crime home to the perpetrators. Special legislation on the subject appears to have produced little effect. The rules framed by the Local Government in 1884, in accordance with the Female Infanticide Act of 1870, ordered the heads of the families to report to the chowkidar the female births in their families and the illness of female children. Families were also to be produced for inspection by Police officers visiting the villages. The lambardars (heads of the villages, through whom the revenue is paid), were to see that the chowkidars performed their duties and to help the police. The chief result of these rules was not the suppression of infanticide, but an increase to the income of chowkidars and lambardars in the shape of regular fees paid as blackmail by suspected families for the reports to be sent into the police. New rules are now proposed. The reports are to be made to the Lambardar instead of to the Police, and Medical Officers, not below the rank of Hospital Assistants, are to take part in carrying out the provisions of the rules. But all such regulations are tantamount to giving the cat the cream to keep. Native Police Officers, Chowkidars, and Lambardars in the Punjab for the most part approve of infanticide as a good old custom. They don't object to getting fees out of it, but will certainly not strain every nerve to suppress it. M. L. tells a story of a Deputy Inspector of Police, who blushing, replied to a friend's enquiry about the size of his family, "Yes, I had the misfortune to have two daughters, but *I have despatched both of them.* May God now bless me with a son." No doubt an average Chowkidar or Lambardar would feel and express similar sentiments in confidence to his friends. Therefore, other agencies must be sought for the suppression of infanticide. Government would do well to imitate the practice of schoolmasters, who punish a whole class for an offence that cannot be easily brought home to particular individuals. It is hard to convict an individual or a single family of infanticide. If parents in India have a long succession of sons and no daughters, the same thing may happen in the best regulated families in England also. But if a large village or district has twice as many boys and girls, it may safely be found guilty of female infanticide and should be punished accordingly. As M. L. suggests, the best punishment would be the imposition of a pecuinary penalty, not less than half the amount of the revenue paid to Government by the offending town or district. The crime is committed chiefly on economical grounds, and if its commission touched the pockets of the offenders, it would soon be discontinued. No doubt, this penalty would fall on the innocent as well as on the guilty. So much the better. The result would be that the innocent would become actively indignant against the guilty, and strongly interested in using all their influence to prevent the crime, that would thus become a general loss to the whole community. As a subsidiary measure female education, especially technical education, should be encouraged. If girls learned to engage in useful and profitable industrial arts, they would be less of a burden upon their families, and there would be less temptation to make away with them.

A FEW weeks ago we published a statement showing the foreign trade of Bombay for the last four months of 1896, as compared with the same period of 1895 for the purpose of indicating the effect of plague and famine upon the Presidency. The figures showed a net decrease for the four months of eighty-nine and a half lakhs, or more than ten per cent. We then expressed the opinion that the curtailment of trade would during the ensuing months be in an accelerated ratio. The accuracy of this prophecy is shown in the returns for January last which are now completed. In that month, the total foreign merchandise re-exported from Bombay was Rs. 18,16,608 in value as compared with Rs. 37,11,769 in the corresponding period of last year—a drop of more than one-half. This shows clearly enough that the foreign merchandise usually sent through Bombay and financed by her merchants is now finding other centres of distribution. The average value of the trade in ordinary years is not more than about one-tenth of that of the Indian export business, but it is a source of profit to our merchants, and its decrease by one-half can only be viewed with misgiving. The total shipments of Indian merchandise from this Port during January amounted in value to Rs. 2,03,88,646 as compared with Rs. 2,99,83,064 in the corresponding month of 1896. This is a drop of no less than 96 lakhs of rupees, a sum equivalent to nearly one-third of the total. Of course the non-export of wheat consequent upon the Famine, has some share in the production of this state of things, but it only fills a small part of the gap between the figures of 1897 and those of 1896. In the latter year the wheat export was Rs. 2,58,000 in value, in the former it was only Rs. 33,000; so that on this account the difference is not much more than two lakhs of rupees. In rice—the only dutiable article of export—the shipments show but little fluctuation, what variation there is being in favour of the present year, when the exports were worth 5¾ lakhs or Rs 10,000 more than in 1896. The details of commodities exported are not fully available, but enough is known of them to show that the decrease is an all round one. In raw cotton there is a big drop, owing to the absence not only of a good crop but also of dealers to negotiate shipments, and in the other branch of the trade the enforced closing of many mills consequent upon the labour difficulty is telling very seriously on the quantity of cotton goods and yarn sent abroad. On the receipt side of the account the picture is equally sombre, the figures go to show that the imports contracted for before existing troubles came upon Bombay are now being worked out, and that the paucity of orders at the present time is leading to decreasing import business at the docks, to an extent that was not the case in the earlier months of our distress. The foreign imports into Bombay in January 1896 amounted in value to Rs. 2,79,32,888; in the opening month of this year they were worth Rs. 2,07,42,077. This diminution of seventy-two lakhs means the reduction of our import bill by about one-fourth. The figures we have quoted exclude all Government transactions, and relate solely to private merchandise. Briefly epitomised they show that our export trade in Indian produce was reduced for the month by one-third; our foreign merchandise by one-half; and our imports by one-fourth. It will not do to place too much importance upon the figures for a single month, but we fear that the statistics we have quoted are only too sure an indication of a great falling off in trade which will continue for many months to come.

WE are sorry to find that Mr. Dunn, the only surviving passenger of the lost steamer, City of Agra, brings a serious charge against the Lascars who formed

TELEGRAMS.

(REUTER'S TELEGRAMS.)

DEPARTURE OF THE SUFFOLKS CANCELLED.

LONDON, MARCH 8.

The order issued for the despatch of the Suffolk Regiment to the Cape has suddenly been cancelled.

THE REPLY OF GREECE TO THE COLLECTIVE NOTE.

It is understood that Greece will reply to the Collective Note of the Powers to-morrow and will refuse to recall her fleet and troops from Crete on the ground that it would be the signal for further pillage and murder.

DEMONSTRATION IN HYDE PARK AGAINST COERCION.

A meeting was held in Hyde Park, yesterday afternoon, at which upward of ten thousand people were present, to protest against coercive measures being resorted to with Greece.

Several Liberal members of the House of Commons addressed the meeting.

REPLY OF THE PORTE TO THE COLLECTIVE NOTE.

CONSTANTINOPLE, MARCH 7.

The Porte has replied to the first Collective Note of the Powers and accepts the proposals contained therein in principle, but desires to discuss the details of the proposed autonomy of Crete.

PLAN FOR THE COERCION OF GREECE.

LONDON, MARCH 8.

The foreign Admirals have prepared a plan for the coercion of Greece, which includes the blockade of the Piræus and the Cretan coast and the seizure by the combined fleets of Greek war vessels disobeying orders.

GREEK DEPREDATIONS IN MACEDONIA.

It is reported that Greek bands are cutting the Railways in Macedonia.

SUBMISSION OF THE SULTAN OF ILORIN.

The Sultan of Ilorin has returned to Ilorin and tendered his submission. He has been reinstated under British protection, and has signed a treaty giving complete power to the Niger Company.

THE INDIAN FAMINE FUND.

The Indian Famine Relief Fund has reached the sum of £3,95,000.

THE MAILS.

ADEN, MARCH 8.

The P. and O. S. N. Company's s. s. Australia, with the outward English Mails of the 26th ultimo, left here for Bombay, at 11 p.m., last night.

LONDON, MARCH 6.

The Bombay Mails of the 20th ultimo, arrived at Brindisi to-day.

SYMPATHY WITH GREECE.

POPULAR MEETINGS IN LONDON.

(FROM OUR CORRESPONDENT.)

CALCUTTA, MARCH 8.

Special telegrams to the "Indian Daily News," dated London, March 7, state that the greatest excitement prevails in London at the present situation as regards Crete. Radicals, both in the Press and Parliament, are loudly protesting against the use of English forces to coerce Greeks. There was a mass meeting in Hyde Park to-day at which several speakers proposed resolutions condemning the action of Government.

A large number of Englishmen are volunteering to join the Greeks and about one hundred already started to follow the Greek Army to Crete, and have taken with them stores and provisions for three months.

It is generally believed that Greece would be willing to withdraw from Crete if a plebiscite were granted soon for Crete.

Angry crowds at Brussels are parading the streets, and the mob has smashed the windows of the Turkish Consulate there.

PRESIDENT KRUGER AND THE UITLANDERS.

FRESH DISTURBANCE FEARED.

A telegram to the same paper says: The situation in the Transvaal is again strained owing to the continued hostility of President Kruger towards the Uitlanders and further trouble seems imminent.

ARRIVAL OF LORD SANDHURST IN POONA.

POONA, MARCH 8.

His Excellency Lord Sandhurst arrived early this morning from Bombay to inquire about the plague. His Excellency after alighting from his carriage drove to the Western India Club, where all the plague officials of Poona are staying.

In the afternoon about 3 o'clock his Excellency called a meeting at the Collector's office, and invited all the leading citizens of the city. His Excellency, in addressing them, said: He had come here the other day and said a few words about the plague as they are all aware now about the New Epidemic Disease Act the lately passed. The object of the Act is to stamp out the disease. His Excellency said he is sorry to hear the death-rate in the city had been increased greatly lately. What they had to do now was to search for the disease, and find out prompt medical treatment. Those who concealed only added to the danger.

A large number of people left the city owing to the rumour being current that sterner measures will be enforced. He wished to allay those fears and hoped all will assist him in explaining to their countrymen what those measures were. They would impress upon the people that hospitals are good for treatment. The fearful ravages of the present epidemic made necessary that they should resort to segregation, but they did not want to do in any harsh manner. He could assure them that every consideration will be observed with respect to privacy of females, and in issuing instructions for segregation, especial orders had been issued. House to house visitation will be shortly begun. There are a large number of hospitals both in Bombay and Poona, but more would be added. Regarding female patients a lady doctor will have the management and the treatment.

In referring to the closing of houses in the city his Excellency said that every deserted house will be opened and disinfected. If it is necessary to destroy anything, the owners will in all cases be indemnified. One of his reasons for coming among them was to convince them that the authorities were doing what they had contemplated and had only their welfare at heart. He thought that Mr. Tilak will explain all this to the people. He was glad to see him there. He could also see two Mahomedan gentlemen before me anxious to repeat for their benefit what he had said about females. During the last fortnight the plague- ortality in Bombay is decreasing and hoped this favourable symptom may continue, but at the same time he is anxious to know of better results here. They were all trying to work for the people. He hoped that recognising the se ious state of affairs the people would volunt rily come forward to assist them to carry the sick to the hospitals. He ...d to tell them that th se who were sent there ...e their friends or relation to go now and ...o conclusion, he wished to tell those who ... asked to assist the authorities in the ...iting houses that any expenses incurred ...id to them by Government. He ex... here to supervise the arrangements ...eing made, and hoped that since it was ...a interests, they would not only pro... things but carry them out.

...cellency then, accompanied by Dr. ...d Sirdar Khan Bahadur Padumjee Pes... ...e to the city to inspect.

ENGLISH POLITICAL AND SOCIAL LETTER.

(FROM OUR CORRESPONDENT.)

LONDON, FEB. 19.

THE CRETAN QUESTION.

THE situation arising out of the action of Greece is, at the time of writing, so full of complications, that to express an opinion as to what will be the outcome, would be an act of great boldness. Amidst much that is doubtful and mysterious two things stand out very clear. The first is that the Greeks, however much their conduct may deserve the harsh things that are being said about it in some capitals, appear to be desperately in earnest, and the next is that public opinion in England is firmly resolved whatever may be the future of Crete, that she shall not again be placed under the yoke of Turkey. This view is firmly expressed by those journals, who do not shriek out, that Crete must at once be united to Greece. The "Times," which is all for keeping Greece in its place as an insignificant power, and desires that its restlessness may be "curbed, says:—"The peace of Europe can be preserved quite consistently with the deliverance of the Cretans from Turkish misrule by methods which the Powers are able to enforce, which would satisfy all the reasonable claims of the insurgents and secure the rights and the safety of the majority and the minority alike." It is believed that the Sultan would not be sorry to get rid of his Cretan subjects if he could be sure that by doing so, he would be spared further trouble in Macedonia, the thing that is giving, not only the Porte, but the Powers, generally, most cause for anxiety just now. The opinion shrewdly expressed early in the week by the Paris papers that King George would not have committed himself to a line of action so strongly in contrast with that which he has always hitherto pursued if he had not had reason to count on powerful external support is shared by many people in this country. As the "Times" points out this morning, there are personal, family, and Court influences at work which are favourable, as is natural, to the aspirations of Greece, and are so far in conflict with the national and traditional policy. As usual, we hear from various quarters in Europe that England is playing a double game; but these rather childish complaints have considerably diminished since Lord Salisbury's statement in the House of Lords. Replying to Lord Kimberley, on Monday night, the Prime Minister, gave us the first official intimation, that the Powers were united with regard to what he called "the most unadvised act" of Greece, and that they had at the earliest moment protested against it "in very earnest language." The Powers, he proceeded to say, retained their opinion of the utter unwisdom of the act that had taken place, and had no disposition in any degree to sanction it. Her Majesty's Government maintained the attitude they had observed of keeping in concert with the other Powers of Europe, and acting together with them, and accordingly our Naval officers had received instructions to take no isolated action, but to act in concert with the Naval officers of the other Powers. Of course, the Government could not speak as confidently in the future tense as they might do if they were acting independently, but he could state that the concert of the Powers remained complete, and there was no ground for thinking that it would be diminished, or that there was any intention of departing from the policy hitherto pursued. But when Lord Salisbury made this statement he was not aware that the Greek Expeditionary Force had landed in Crete, and a great deal has happened since then to lessen the effect of his reassuring words. "J'y suis, j'y reste" seems to be the motto of King George, who, it appears, talks of taking command in person of the Northern Army, preferring, as he says, to die on the field of battle rather than to languish in exile. At the moment of writing, every one is asking what the Powers intend to do. The Greek soldiers are still in the island, and the Greek vessels are still in Cretan waters. Lord Salisbury has, as was expected, declined to agree to the German proposal of a blockade of the Piræus, and this may account for the tone of the "National Zeitung," that journal, to-day, makes another severe attack upon British policy in the Eastern question, and directly charges Great Britain with attempting to disturb European peace. "There are," it says, "rather maliciously several indications in the East pointing to a fresh change in the situation. The immediate future must make it clear whether the agreement among the Powers will suffer a disturbance by the manifestation of separate British interests. It makes no difference whether the British Cabinet lets fall the mask and openly ranges itself on the side of the Greeks, or whether it considers it more expedient to take up a pseudo-neutral position. In any case the identical interests of the Continental Powers will always lie in the direction of opposing a united front to any attempt to disturb the peace of Europe." As might have been anticipated, Mr. Gladstone has not been in one sense at any rate a blind observer of the exciting events of the week. He has telegraphed from the Riviera that though he dare not stimulate Greece when he cannot help her, he shall "profoundly rejoice in her success," adding a hope that the Powers will recollect that they have their own character to redeem. Asked his opinion, with reference to the proposed blockade, he replied yesterday:—"Have no information sufficient for judgment, but detest the whole idea of using force on behalf of Turkey, which, I think, has become an outlaw.

MR. RHODES FACES THE MUSIC.

The long-expected and much-debated Parliamentary inquiry into the Jameson Raid commenced on Tuesday, and although the proceedings naturally attract a good deal of attention, the public interest in the proceedings is greatly less than would have been the case if the crisis in the East of Europe were not so intense and absorbing. The Select Committee are sitting in the not-too-spacious room devoted to meetings of Grand Committees. It opens out of Westminster Hall, and occupies a portion of the site of the old law courts, as they existed before Mr. Street's Palace of Justice was built. No one, except members of the Houses of Lords and Commons, Counsel, Reporters, and private Secretaries of the leading Parliamentary personages, engaged in the investigation, are permitted to be present, and on the opening day, three ladies—Lady Willoughby, Miss Rhodes, and Mr. Chamberlain's sister-in-law, who had secured seats beforehand, were compelled to withdraw. Fashionable ladies who had been looking forward to an amusing time, think it "horrid" that such an important tribunal should sit in such a "pokey hole," and wonder why the Committee do not sit in the largest of the law courts with its accommodation for the display of feminine beauty and feminine finery. The general public are content with the arrangements, and satisfied to be represented by the press. Mr. Jackson, the Chairman, who has been very ill and has not yet completely recovered has so far had little to do. A few formal questions from the Chairman, and the reading of Mr. Rhodes's own short written statement, pave the way for Sir William Harcourt's searching cross-examination. All the reporters agree that Mr. Rhodes does not make what is called a good witness; he appeared to be nervous, fidgety, and slightly irritable; but they do not make sufficient allowance for the position he is in. The face wanted intelligence, says Mr. Massingham, of the *Daily Chronicle*, but his appearance generally created sympathy until he appeared in the witness-box. Here he did not make a good impression. "He may," says his critic, "redeem himself, but I confess I don't think that his intellectual measure is a high one." The substance of his written recapitulation of the facts has been cabled to you. In reply to Sir William Harcourt's questions the witness said he could not give the precise time when he first entertained the idea of effecting a change in the administration of the Transvaal by force. He was aware that drafts had been drawn to the total amount of £81,550, on what was termed a "New Concession" account of the Chartered Company by his brother, Colonel Frank Rhodes, who was at Johannesburg managing the goldfields, and not in any official connexion with the company; and that when these accounts were brought to him he paid them. That was all he knew about them. He did not give instructions as to how the money was to be expended; he simply authorized his brother to draw on him, if funds were required, and thought the money was being used in connexion with the movement in Johannesburg, but he did not know. He knew that arms were being sent in large quantities into Johannesburg through the agency of Captain Holden, an officer in the South Africa Company, but he declined to say who authorized Captain Holden, though he himself did not do so. He had a right he maintained to put troops on the border of the Transvaal with a view of effecting a change in the Government of that Republic. He had probably done wrong, but it was within his right as manager of the Chartered Company to concentrate a force in its territory in view of possible contingencies at Johannesburg. After minutely questioning Mr. Rhodes about his communication with Mr. Newton and Dr. Jameson previous to the raid, Sir William dealt with the celebrated letter signed by leading inhabitants of Johannesburg, appealing to Dr. Jameson for assistance, and published in the "Times" of January 1, 1896. That letter, Mr. Rhodes admitted, was telegraphed to the "Times" by his instructions. It had been in Jameson's possession for six weeks—it was dated November 20—but witness said he could not say how or by whose authority its date was altered to December 28. Sir William Harcourt asked the witness if when he sent that letter to the "Times" it was not with a view to put it forward as being the ground on which action was taken by Dr. Jameson. "Oh no" was the answer, "you are wrong. It was sent to show that there had been communication between these two parties, but not that Jameson had gone in upon the strength of the letter." "Another point of interest had reference to the cipher telegram to the effect that the *Times* had cabled urging that "flotation" should not be postponed. "Will you," suavely said Sir William, explain the meaning of that telegram, which was pressing the acceleration of the revolution at Johannesburg not only on your own authority but also upon the authority of the London *Times*?—" Mr. Rhode's reply was to the effect that the message in question was cabled by the lady who writes Colonial articles for the *Times*, the well-known Miss Shaw, but he added that he believed she sent it entirely on her own judgment, and without instructions from any of the others connected with the paper. He asked leave to postpone his answer as to whether the person attended to in the cipher telegrams as the "Chairman" was the High Commissioner and made the curious admission that he had not read the report of the Cape Town Inquiry, merely skimmed it. To-day the question was repeated and answered "It was the High Commissioner," said Mr. Rhodes. "He asked me," said the witness, "what I thought he should do if there was a rising. 'Proceed at once to Pretoria,' I answered, 'and mediate'—which," added Mr. Rhodes, "was precisely what Sir Hercules Robinson did do." "Did you tell the High Commissioner of the preparations for the Raid?" asked Sir William. "Of course not, of course not," said Mr. Rhodes with some impatience. Subsequently he was asked the meaning of the telegram from Johannesburg to the effect that flotation could not proceed "until we have C. J. Rhodes's pledge that authority of Imperial Government will not be insisted on?" "Yes," said Mr. Rhodes deliberately, "I think I am entitled to answer that, even though it does affect third persons." Then with great animation he gave a statement of policy and aims in South Africa. There was a party at Johannesburg anxious for the British flag, and another party anxious only to obtain civil rights. "I told Mr. Leonard that the question of the flag could be left, and that the question of the moment was the question of civil rights. My idea was that a plebiscite should be taken as soon as the civil rights had been obtained and the rest left to the people." Then came what a spectator describes as a charming excursion into the "might have been." "I was certain," said Mr. Rhodes, that one of two things would happen. Either they would vote for union with the British in South Africa, or they would declare for a Republican form of Government within a federal union for such matters as railways, tariffs, justice, defence. This must be under the British flag, since British subjects are a majority in South Africa. Then "I was not going to risk my position to change President Kruger for President J. B. Robinson." After some further questions Sir M. Hicks-Beach protested "Its sheer waste of time." On the whole Mr. Rhodes has come out of his second day's ordeal better than was anticipated. His apparent rudeness is now thought to be nervousness, and the reporters are inclined to withdraw their hasty judgment that he is a bad witness. The Prince of Wales was again an attentive listener.

THE POLITICAL ELECTIONS.

The result of the election for the Bridgeton division of Glasgow, where the vacancy was caused by the somewhat mysterious retirement from politics of Sir George Trevelyan, was a surprise. The Liberals made sure of retaining the seat by a thumping majority instead of which their man, Sir Charles Cameron, only defeated the Scottish Solicitor General, Mr. C. S. Dickson, Q.C., by 125. At the general election in 1895 when a Labour candidate polled 609 votes the Liberal had a majority of 442. On this occasion the Independent Labour Party did not run a candidate of their own, but they were invited by their leaders to vote for Mr. Dickson. The only other explanation the Liberals have to offer for having so narrowly escaped a serious reverse is that the burning education question does not burn North of the Tweed. The Unionist papers forgetting the recent contest in Forfarshire claims the fall in the Liberal majority in the Bridgeton division as an illustration of that growth of Conservative feeling in Scotland on which Mr. Balfour is fond of expatiating. Conservatism may be growing in Scotland, but the Bridgeton election hardly shows it. What it shows is that the unskilled labourers of our most populous industrial centres are still holding aloof from official Liberalism yesterday. As I am writing the figures for election in the Chertsey division of Surrey have reached me. They afford another indication that the Government are not holding their own in the Home Counties, hitherto the principal source of their strength. The Conservative candidate, Mr. H. C. Leigh-Bennett, has been returned, but only by a majority of 868. There was no contest in 1895, but at a by-election in 1892 the Conservative majority was 1838, and in 1885, a year to which Liberals look back so fondly, it was 1980. London County Council elections are becoming every day more political and the contest decided on Saturday in Haggerston, next door to our friend Mr. Bhownuggree's constituency, is from a meteorological point of view, almost as useful as a Parliamentary fight. The Progressive candidate, was the Right Hon. G. Shaw-Lefevre, temporarily out of Parliament, and the Moderate representative, the young Lord Wolverton. The battle was fought with tremendous activity by both sides and the Progressives won by a majority of 301. It is rumoured that Mr. Shaw-Lefevre will be run for the chairmanship in the place of Sir Edwin Arnold's brother, Sir Arthur Arnold. The latter would like to retain the post but he is too much of a courtier for some of the horny-handed members of the Council, and his doom, it seems, has been sealed.

NO HOTEL DE VILLE FOR LONDON.

There was an interesting and animated discussion in the House of Commons, yesterday, on the Bill authorising the Council to acquire a site in Trafalgar Square for the proposed new county buildings. The second reading was moved by a Conservative and a Moderate Mr. Whitmore, who described the proposal as necessary, wise and not extravagant. He was supported, amongst others, by the Conservative Chairman of Committees, Mr. Lowther, whose word in a matter of this sort usually carries weight. Mr. Lowther frankly said that if any other large municipality were to bring forward a scheme for housing itself the House of Commons would not for a moment venture to reject that scheme on the second reading. The debate seemed to justify Mr Whitmore's statement that a great deal of the opposition to the scheme arose out of prejudice against the Council, although that body has only itself to thank for much of the suspicion with which it is still treated. One speaker on the Conservative side, Mr. Darling, Q.C., went so far as to assert that at the bottom of this question lay the great principle, whether the House of Commons were to stamp the London County Council with the same sort of Municipal authority as that which prevailed in Paris in the same way as it was intended that the new building should resemble the Parisian Hotel de Ville. In maintaining the opinion that the site had been chosen on political grounds, Mr. Darling was not very complimentary to Mr. Whitmore or Sir John Lubbock, neither of whom is likely to have been taken on by citizens John Burns and Ben Tillett. However, the House could not resist the opportunity of giving the Council a snub, and the Bill was rejected by the large majority of 81. Some of those who voted against the Bill could not have been actuated by these motives but hostility to the Council and all its works—especially its Works Committee—decided the fate of the measure. It is curious to notice that those who voted for the proper desire of the Council to provide itself with adequate accommodation were a member of Ministerialists, including Sir Michael Hicks-Beach, Mr. Chamberlain, Mr. Jesse Collings, Mr. Courtney, Mr. Curzon, Mr. Aker Douglas, Sir John Gorst, the Attorney-General, the Solicitor-General, Sir John Lubbock and the Chairman of Committees. The Council has a great deal to live down, and it is warned this morning that it will not get its new Town Hall until it is properly penitent. It is accused of not running straight, of jobbing municipal interests in favour of political theories, and of meddling with other people's business instead of minding its own. But the more candid of its opponents admits that it has some redeeming features. For example, the gentleman who seconded the motion for the rejection of the Bill, Mr. Tritton, recognised the immense good it had done in a great many directions, more especially in the provision of parks and open spaces for the people, and in furthering technical education.

HEALTH OF THE ARMY IN INDIA.

A considerable amount of interest continues to be manifested in the above question, though it is one that many persons who feel strongly on the subject naturally shrink from discussing in public. There are, however, exceptions to the rule, and this afternoon an officer who some years ago was well-known as an *habitue* of the Bombay Club, Major-General R. L. Dashwood, initiated a useful discussion at the Royal United Service Institution. General Dashwood when he commanded the East Yorkshire Regiment at Colaba was noted for his outspokenness, and in dealing with the melancholy condition of things in our Indian garrisons he does not hesitate to say in exceedingly plain terms what he thinks about the action of those individuals who advocate what one of them styles "a manly life of self-control for our soldiers in India" at such a terrible sacrifice. The Departmental Committee have not yet submitted their report to Lord George Hamilton for his consideration, but it was announced in the House yesterday that they hoped to do so in a few days. The Committee consists of the Earl of Onslow, who presides over its deliberations as Under Secretary of State for India, Sir James Peile, Surgeon-Major-General W. Taylor and Surgeon-Colonel J. Richardson. Any opinion expressed by such a body ought and doubtless will have great weight with all who are not prevented by their desire to abolish the "Stage regulation of vice—as it is called—from looking facts fairly in the face. In the meantime Mr. Jeffreys, a Conservative member, has moved for a comprehensive return relating to this form of sickness among our soldiers stationed in 1894 and 1895 in different parts of the Empire. The return is to specify any changes that have been made during the period it covers in the nomenclature of the disease referred to and the general effect of such changes on the subsequent statistics.

THE INDIAN AND AUSTRALIAN MAILS.

No official intimation has yet been made respecting the renewal of the mail contracts, but the Government will probably think it advisable to make known the new arrangement if only to stop the questions with which they are being plied by that indefatigable colonial, Mr. Hogan. On Monday he is to ask Mr. Hanbury as representing the Postmaster General, whether, concurrently with the acceleration of the sea carriage of the Australian mails by four days under the new contract, any steps are in contemplation to improve the overland transit of these mails from Naples and Brindisi to London, with a view to the avoidance of the delays that occur from time to time on this section and occasion considerable inconvenience to business men. In this connection I may mention that Mr. J. G. Bright has failed in his action against the P. and O. Company. At the end of 1895 Mr. Bright went out to India with a special six months' return ticket. He reached Dover on the return journey at 8-30 p.m. on May 23 after the departure of the last night train to town. As the next ordinary train would not leave until 1-50 a.m., and he wanted to get home quickly he ordered a special train at a cost of £26-19. He asked the P. and O. Company to refund this amount, but they declined, thinking the claim unreasonable. The reason given for the plaintiff for ordering the special train was that his father was very ill. The Judge, Mr. Justice Kennedy, left the following question to the jury:—Did the plaintiff, under all the circumstances, act reasonably for a gentleman of his position in taking a special train to London? The jury do not seem to have found much difficulty in deciding the question, and Mr. Bright has to pay the defendants' costs as well as his own. The Indian Passengers' Defence Association, or whatever that energetic body is called, ought surely to write him a letter of condolence!

PHYSICAL SCIENCE IN INDIA.

The scientific periodicals refer in appreciative terms to the paper read a week ago before the Indian Section of the Society of Arts by Professor J. C. Bose, D. Sc., on the need for encouraging advanced studies in physical science among the youth of our Indian Universities. The "electrician" not only reproduces the paper in its entirety as it was read, but publishes some editorial comments. The leading electrical paper maintains that in the agricultural life of the peasants and in the arts and crafts of the native townsman there is ample room for such expansion and development as a due appreciation and right understanding of the physical laws of nature must inevitably bring about, while it points out that India affords a wide field for engineering, as was exemplified by the important paper on the Barsi Light Railway read before the same Society last night by Mr. Everard R. Calthrop. "Nature" also insists upon the want of suitable laboratories in India, and hopes that that want which stands in the way of original investigations in science will soon be removed. Scientific men in Europe, "Nature" adds, are greatly interested in the recent contributions to science made by India, and will welcome Indian investigators as co-workers. Professor Bose's revised paper, together with the very interesting discussion which it evoked, will, I believe, appear in next week's issue of the Society of Arts "Journal," and should be read by all who are interested in the subject. Yesterday afternoon Professor Bose repeated at a meeting of Miss Manning's National Indian Association the lecture on electric waves he recently delivered before the Royal Institution. Lord Reay made a sympathetic Chairman, and Sir Henry Roscoe, F.R.S., proposed the vote of thanks to the lecturer. The marked attention Professor Bose has received in this country will, no doubt, encourage him to pursue his researches with even greater energy when he returns to India in April next.

OBITUARY OF THE WEEK.

E. Hare, C.S.I., I.-G. of Hospitals Ben. Ret.; Lt.-Col. J. B. Lind, Ben. Ret.; Major F. M. Manningham-Buller; Major-Gen. R. B. M'Crea, R.A.; Lieut.-Col. H. H. St. George; Capt. T. S. Goosh, R.N.; Mr. G. D. Pollock, F.R.C.S.; Dowager Countess of Morley; Lady Wallace; Lady Julia Bouwens; Lady Malcolm of Balbedie; Countess of Devon.

THE EPIDEMIC.

THE Municipal Office returns for the twenty-four hours ending, at 6 a.m., on Sunday, give the following results:—

Wards.		Attacks.	Deaths.
A	Upper Colaba	0	0
	Middle and Lower Colaba	0	0
	Fort, Southern	0	0
	Fort, Northern	1	0
	Esplanade	1	0
B	Mandvi	8	1
	Chukla	0	1
	Oomarkhadi	2	1
	Dongri	3	2
C	Market	5	1
	Dhobi Talao	2	1
	Fanaswady	0	0
	Bhuleshwar	1	1
	Khara Talao	1	1
	Kumbharwada	2	1
D	Khetwady	0	1
	Girgaum	4	1
	Chowpatty	0	2
	Walkeshwar	6	2
	Mahalakshmi	12	2
E	Mazagon	5	2
	Tarwady	0	2
	Second Nagpada	0	1
	Kamatipura	1	3
	Tardeo	8	3
	Byculla	10	5
	First Nagpada	0	0
F	Parel	3	7
	Sewri	2	3
	Sion	7	9
G	Mahim	13	10
	Worli	2	0
Water Division		0	0
Non-Resident and Unknown		0	0
Parsee Hospital		0	1
Jain Hospital		0	1
Arthur Road Hospital		0	9
St. George's Hospital		0	0
Servants' Hospital		0	1
Port Trust Hospital		0	3
Hindu Hospital		0	1
Parel Plague Hospital		0	1
Grant Road Hospital		0	1
	Total	104	81

The total mortality from all causes during the period was 193.

THE Municipal Office returns for the twenty-four hours ending, 6 a.m., yesterday, give the following results:—

Wards.		Attacks.	Deaths.
A	Upper Colaba	1	0
	Middle and Lower Colaba	1	1
	Fort, Southern	1	0
	Fort, Northern	2	2
	Esplanade	0	0
B	Mandvi	6	2
	Chukla	0	1
	Umarkhadi	2	1
	Dongri	4	3
C	Market	1	0
	Dhobi Talao	3	2
	Fanaswadi	0	0
	Bhuleshwar	0	0
	Khara Talao	0	0
	Khumbarwada	3	4
D	Khetwadi	2	0
	Girgaum	1	1
	Chaupati	0	0
	Walkeshwar	1	2
	Mahalakshmi	4	5
E	Mazagon	6	6
	Tarwadi	8	0
	Second Nagpada	0	0
	Kamatipura	8	4
	Tardeo	0	2
	Byculla	10	4
	First Nagpada	0	0
F	Parel	5	4
	Sewri	1	1
	Sion	7	3
G	Mahim	11	5
	Worli	6	3
Water Division		0	0
Non-Resident and unknown		0	0
Parsee Hospital		0	0
Jain Hospital		0	1
Arthur Road Hospital		0	11
St. George's Hospital		0	0
J J Hospital		0	0
Hindu Hospital		0	3
Servants' Hospital		0	4
House of Correction		0	0
Plague Hospital, Parel		0	2
Plague Hospital, Grant Road		0	5
	Total	88	83
	Total to date	8,844	7,398

The total mortality from all causes during the period was 174.

CONDEMNED DWELLINGS

The work of appraising the value of condemned dwellings is being carried on by Mr. Playford Reynolds, M.I.C.E., and Dr. John Pollen, I.C.S. The latter officer, who in addition to this special work, has the heavy duties of the Collectorship of Customs, Opium and Abkari devolving upon him, will be afforded some relief upon the arrival of Mr. J. McNab Campbell, I.C.S., who has been telegraphed for and is expected to arrive from England before the close of the present month. No permanent dwellings can be destroyed until Messrs. Pollen and Reynolds have assessed its value, but the destruction of temporary structures can be ordered by the Plague Commissioners without previous reference to the valuers. They have been instructed by Government to aid the Plague Commissioners by tendering to them advice and suggestions for the improvement of the general sanitation of the city. Under the notifications recently issued the valuing of a dwelling cannot take place until the expiration of seven days from the date of the notice that the place is unfit for habitation being affixed to the house and served on the landlord or inmates. Some 200 houses have been marked in this way, and the valuation will be duly made when the time fixed in the notice has expired. The fullest use is being made of the records in the Collector's Office regarding the condemned dwellings in fixing the valuations. It may here be mentioned that in addition to this labour, Dr. Pollen is undertaking a good deal of inspection work not always confined to the town and island of Bombay. The adjacent village of Coorla was visited by him on Sunday, and the local residents were urged to take the necessary precautionary measures to prevent attack. Yesterday Dr. Pollen, with Mr. Playford Reynolds, visited some of the hospitals and also the Mahomedan Cemetery at Grant Road. The Collector spends a good deal of time in slumming, and speaking words of hope and encouragement to many of the despondent and sorrowful people met with in his daily rounds.

About one hundred huts situated in Anjir Wady, Mount Road having been declared unfit by the Municipality they are being destroyed by request of the Health Officer. A police post by night and day has been kept near the gate of the wadi to prevent persons leaving and removing their property without being disinfected from their houses. Houses Nos. 2, 3, 4, 7, 8 and 11 at De Lima Street, Bhundarwada and stables Nos. 7 and 8 at Chimnaji Raoji Street have been declared unhealthy houses by the Municipality and condemned to be destroyed. Houses Nos. 37 and 38 situated at Pirkhan Lane, belonging to Sitaram Luximon, have been declared unfit for human habitation.

THE MILITARY AND PLAGUE DUTY.

Both regiments of Native Infantry in Bombay will be relieved of guard duty which will be taken over by the detachment of the 8th N. I., which arrived in Bombay from Baroda on Sunday. The 22nd N. I. will cease to supply guards for the Currency Office, the Bombay Bank, the Mint, and Malabar Point. The guard for the latter will be supplied by the 21st N. I. The men of the European regiments and of these regiments have readily volunteered in more than sufficient numbers for plague duty in the city. The European soldiers look forward to this novel duty as an agreeable diversion from the ordinary routine of garrison life. The Native soldiers are pleased with the opportunity of making an extra eight annas a day. Yesterday when four men were wanted as ward orderlies for a particular hospital twenty-eight men of the 22nd N. I. volunteered at once.

Night traffic by tonies and other Native craft will be stopped, it having been found that many people escape inspection on leaving the city by crossing the harbour from one or other of the bunders after dark.

THE DOOMED CITY.

"Yet forty days and Nineveh shall be destroyed" was the text chosen by the Rev. A. H. Bowman, for his sermon, on Sunday evening, at the Girgaum Mission Church, and he intimated at the outset that he would substitute "Bombay" for "Nineveh." The ancient city of Assyria, with its glittering palaces, its luxury and splendour, was graphically described, and the points of similarity with Bombay were noted. Like Nineveh in the days of its prosperity our city was, he said, a few months ago, very fair to look upon; her merchants were princes; her traffickers among the honourable men of the earth; and she held a place of pride among the nations. But, alas! how changed is the prospect. Some six months back a deadly foe entered her gates, and Bombay now lies in sackcloth and ashes, afflicted by the most destructive disease known to mankind. Lamentation and mourning fills the air; in almost every home Death has entered; financial ruin stares many in the face; and Bombay is now a by-word and a reproach among the nations. The city is paying the dread penalty of her crimes—a penalty which will, unless the hand of the Almighty is stayed, sweep away the city as surely as Nineveh was to be swept away when the prophet Jonah reluctantly went to it, and rang the message in the ears of the people "yet forty days and Nineveh shall be destroyed." But the ancient Assyrian capital had one chance given it ere the penalty fell, and they could not doubt that Bombay had a like opportunity. Nineveh was not destroyed, for its inhabitants repented, and our sorrowing city might in the same way escape destruction. Up to the present he feared there had been very few signs of repentance. What did they read in their papers a month or so ago?—"Plague or no plague the races will be held in Bombay as usual." What cared the promoters though thousands of the poor were being carried off and distress abounded? What did they read in their papers a few days ago?" A thousand persons on the Grand Stand," and perhaps 10,000 outside. And yet when the Hindus sought to worship in their temple a few days ago the assembling of a large crowd for this purpose was interdicted. This was not the spirit in which the present visitation should be met. From the Government House at Malabar Point down to the humblest cottage there should be repentance and contrition. This repentance must not be delayed, for it might be too late, and the limit of 40 days or 40 hours, whatever it was, which was still left for the city might be passed, never to return. He was no alarmist, but he was bound to proclaim to his congregation, as Jonah had proclaimed to the people of Nineveh, that unless they repented they would likewise perish. The sermon which was listened to with wrapt attention by the large congregation, concluded with an earnest exhortation to the hearers to individually repent and seek forgiveness where alone it could be found—at the foot of the Cross of Christ. Before the service closed "The story of the Cross" was sung by the congregation in a kneeling attitude.

HOSPITAL RETURNS.

During the twenty-four hours ending at 6 o'clock yesterday morning ten patients were admitted into the Arthur Road Hostital, ten died and one was discharged cured, leaving eighty patients under treatment. In the Parsee Hospital two patients were admitted, one died, one was discharged cured, and nineteen remain under treatment. Nine patients were admitted into the Barty Road Hospital, four died, leaving twelve patients under treatment. Into the Port Trust Hospital there was admitted one patient, three died and two remain under treatment.

STOPPAGE OF EMIGRATION.

The following Notification of the Government of India, dated 6th March, has been published:—

"In excercise of the powers conferred by Section 2 sub-section (1), of the Epidemic Diseases Act (III of 1897), the Governor-General in Council is pleased to direct that no person who has since the 1st January 1897 resided, or been in, or passed through the territories administered by the Governor of Bombay in Council or the State of Baroda or the territories of any Native Prince or State under the suzerainty of Her Majesty, exercised through the Governor of Bombay in Council, shall, until further orders, be permitted to embark on any ship at any port in British India with the object of proceeding as an emigrant or as a labourer to any port out of British India."

2,502 persons left Bombay by sea for their native places on Sunday and yesterday. The steam ship Dwarka arrived in Bombay on Saturday morning with 566 passengers on board, while 177 passengers were brought here on the same day by the steamer Safari. The steamship Bahaduri brought 123 passengers from Karachi on Saturday afternoon.

REMOVAL OF PATIENTS TO HOSPITAL.

On Saturday the Municipal medical officer in charge of the Mahim Division requested Superintendent Hack to send him police assistance to remove a plague patient from Worlee village to the Arthur Road Hospital. Superintendent Hack immediately deputed Inspector Ellis and some native policemen, but on their arrival it was found that the patient, a female, had disappeared and no trace of her could be obtained.

Inspector E. Good and Constable Todman assisted the Health Department on Sunday morning in removing a girl named Suckoo, who had been suffering from the bubonic fever, from a chawl on the Parel Road to the Arthur Road Hospital. About 1 o'clock in the afternoon of the same day the same police officers removed a woman named Suckoo, aged forty-eight years and her two grand children from under the staircase of the chawl at Dhobie Wady, Haines Road to the Arthur Road Hospital. The woman Suckoo and one child named Bunoo, aged six years, were suffering from the malady and were admitted into the Hospital, but the youngest child, aged two years, was well and taken charge of by the nurses of the Hospital.

HELP FOR SUFFERERS.

"One Interersted in the Sick" writes to make the following practical suggestions to those who are anxious to do what they can for the relief of the plague-stricken in our hospitals. We hope the appeal may have the desired effect:

We have been informed that gentlemen's cast off clothing would be found very useful for patients leaving the Parel Hospital.

Such contributions of clothing would be gratefully received on behalf of the patients by the doctor or sister in charge.

Contributions of fruit to the value of six rupees each contribution, are being sent every alternate day for a month to the Arthur Road Hospital by Messrs. Leopold and Co.

The contributions began on Friday, February 26, and will terminate on Friday, March 26. Perhaps, among your readers, there may be such as will be willing to continue

Alandi, Salarwadi, Chinchwad, Kirki, Harapsur, Luni, Urul[illegible]) except such persons as have obtained written permission for the purpose from the District Magistrate, Poona, or the Plague officer, Mr. W. C. Rand, or anybody authorized by these officers in this behalf.

PORT RULES.

Under Act III of 1897 the Governor in Council has prescribed the following rules and authorized the Commissioners of Divisions to apply them, as a temporary measure, to any ports in the Bombay Presidency, reporting to Government from time to time the ports to which he has applied them :—

(1) Any vessel, except ferry boats (to which the rules of Government Resolution No. 883—351-P., dated 17th February 1897, apply) arriving at a port shall anchor at a place fixed for such purpose, and the passengers and crew shall be examined before she is granted entry inwards and is allowed to land passengers or cargo.

(2) If any of the passengers or crew are found by the plague authority to be plague-stricken, the patient or patients shall be removed to the nearest segregated hospital, and the vessel shall be made to proceed to the place set apart for the anchorage of such vessel. Such vessels shall not communicate with the shore or land or receive cargo for the period of eight days. Provisions, &c., shall be sent to her under directions from the Port Officer or other officer appointed for the purpose by the Commissioner of the Division and shall be passed up the side in receptacles which shall not be received back.

(3) If no further plague case occurs on board during such period of eight days, she may receive pratique. If other cases occur, the course directed in Rule (2) shall be followed for, a further period of eight days respectively. The vessel shall not receive pratique, or communicate with the shore or receive cargo or receive provisions otherwise than as directed in Rule (2) until after the lapse of eight days from the occurrence of the last case.

(4) If a vessel arrives with a case of simple fever on board, the above rules shall apply to her, but the detention shall be for a period of four days, subsequent to which, if no plague cases develope, she may be granted entry inwards.

(5) If a place on shore suitable for the segregated accommodation of passengers is available, the passengers from vessels treated as above may be removed to the same and placed there under observation instead of being detained on board.

(6) Cargo unloaded from vessels which have been quarantined on account of ascertained or suspected plague on board shall be removed by the consignee to a place set apart for the purpose and exposed to the sun for a period of three days, or in the case of cargo which may have become damp until such further period as may be necessary to thoroughly dry it, after which it may be taken possession of by the consignee.

(7) Bedding, rags, &c., may not be landed from vessels aforesaid, and if landed, shall be destroyed.

(8) Piece-goods and other articles liable to carry infection brought by vessels aforesaid shall be fumigated or otherwise disinfected before being carried away by the consignee.

(9) Any grain brought to the port and landed from any vessel and found by a Magistrate to be unfit for human consumption shall be destroyed.

(10) Any port may be declared to be an infected port by the District Magistrate. Vessels arriving from such ports, even if no case of plague has occurred on board, shall not be granted entry inwards unless or until eight clear days have elapsed from the date of her departure from the aforesaid port. If the vessel arrives before the expiry of such eight days, she shall remain at the anchorage fixed for such vessels until such eight days have elapsed, subject to the conditions laid down in Rules 2, 5, and 6, after which, if no plague case is discovered on board, she shall obtain pratique. If plague is developed or has been developed before her arrival, all the above quarantine rules shall apply to her, her crew, passengers and argo.

THE MADRAS GOVERNMENT AND DR. HAFFKINE.

INSPECTION ON THE RAILWAYS.

The Madras Government has communicated to al Local Boards and Municipal Councils, to the Municipal Commissioners of Madras, the Surgeon-General and to the Sanitary Commissioner Dr. Haffkine's letter to the Government of India describing the methods of his researches and the results of his inoculation against bubonic plague. Dr. Haffkine has been requested to keep the Government of Madras informed of the further progress of his investigations.

The Agent and Manager of the Madras Railway has obtained the Government's sanction to the alteration of the mail train between Raichore and Guntakul, owing to the arrangements made in connection with the examination of passengers suspected of suffering from bubonic plague. The mail train is timed to leave Raichore at 16-55 instead of 17-15, and to reach Guntakul at 20-35 instead of 20-0 In order to prevent unnecessary detention of passengers at Coonnur, who have passed satisfactory examination at Arconum and Guntakul, the examiners at the latter stations have been furnished with a special punching machine to be applied to the tickets of passengers so examined.

DAMAUN.

Great excitement has been caused in Lower Damaun by wild rumours as to the extent of the hold the plague had taken at Damaun. The true state of facts is, however, as follows :—On Thursday, when Dr. V. R. Satpute, who is especially appointed to look after bubonic cases, repaired to the residence of Sookhi, in Lower Damaun, to fumigate and disinfect the place, he found her lodgings as well as three adjoining ones locked up I An old fisherwoman, who was questioned as to the inmates of the houses, giving evasive and unsatisfactory answers, he thought it desirable to break open the houses in which he suspected the concealment of any bubonic case. He ordered the police to break open one of the houses, and on their doing so, they found a dead body lying on the bare floor. A second house was similarly broken open, with the result that three persons, a man, a woman, and a child, were found laid up with fever, ranging to 105 degrees. The remaining two houses were opened, but owing to the darkness of the rooms, which were kept closed and were ill-ventilated, the doctor did not venture to proceed with his search. Within a short time, the news spread like wild fire throughout Lower Damaun, and it was thought highly expedient to take immediate action to check the further spread of the pestilence. At 8 p.m., Mr. Peixota the Government engineer, accompanied by Drs. Claudino da Cunha and Satpute, proceeded to the Governor's palace, and obtaining an interview with his Excellency explained to him all the circumstances that had occurred, dwelling on the awful danger that was threatening the safety of Damaun if prompt and drastic measures were not taken. His Excellency who has always shown a remarkable aptitude for the welfare of the country, and the good of the people, adopting the suggestion and ordered all the men found or suspected to be suffering from bubonic fever, to be sent off to the Lazaretto at Serra de Cruz, under a police escort, and the four houses to be burnt. His Excellency promised, in the event of matters becoming worse, to order the whole of the military force to assist segregation and carry out stringent measures. At midnight, Dr. Satpute, the Administrator Mr. Azavedo, the Police Commissioner, with an armed police escort of six man, removed three persons who were found in the houses, the dead body of the woman, who was found in the first broken open house, having already been sent for cremation, to the Lazaretto. To-day, Dr. Satpute, the Health Officer, the Police Commissioner, accompanied by an armed force of a dozen men, visited the four houses and after removing the tiles from the roofs, demolished the buildings, and the materials, together with the clothes and rags found on the premises were burnt, and the whole place fumigated and disinfected.

This morning, a tailor, Vitha Ookerda, who seems to have come here last Monday (Shivratri day), ostensibly from the suburbs, to bathe in the sea, but, in reality, from Bombay ,died of bubonic fever. One Purshotum Raghunath, and his brother, Pitamber's wife Nundi, residing at Upper Damaun, and who are relatives of the deceased Vithal, while proceeding to the deceased's house via Governor's Palace, were wailing as is customary among all classes of Banias, and it attracted the attention of his Excellency He sent one of his guards to inquire whence the two persons had come, and on their answering that they had come from Sutsar, they were promptorily ordered to leave Damaun.

Adjacent to the four houses burnt on Friday, in Lower Damaun, three Mochis were found, this morning, to be suffering from bubonic, one of them an unfortunate girl of ten years, who was deserted by her guardians, was discovered in a locked-up house, when the same was broken open by Dr. Satpute. She was in a state of high fever, and stated in a feeble voice that she had been kept locked-up without a single companion since the previous evening, and during the whole of the night and she had no water to quench her thirst, which was very keen. The three persons were sent under police escort to be treated by Surgeon-Major Monteiro. It is to be deplored that there is a tendency among the people to conceal cases of bubonic fever. One of the three persons who were sent to Serra de Cruz, on Thursday last, is reported to have died this morning.

At this moment I hear that a Bania lad, about eighteen years of age, by name Moolchand Choonilal, the only son of Choonilal Hurjiwan, who came from Bombay a month ago, died at his residence in Lower Damaun. He had been ill three days with bubonic fever.

Our correspondent, writing on Sunday, says :—The death of Moolchand Choonilal, which took place yesterday, from bubonic fever, being sudden, he appearing all hale in the morning, caused a scare in Lower Damaun, and several people fled to Upper Damaun and other places in the neighbourhood. The Governor, to whom all cases of bubonic fever are instantly communicated, sent an intimation requiring the presence of all the medical men of the city at his palace, where a conference was held at 9 p.m., yesterday, with the result that his Excellency has communicated by wire the state of Damaun to the authorities in Goa and sought their advice as to further measures to be adopted. This morning (Sunday),the suspicions of Administrator and Dr. Satpute were aroused in consequence of offensive smells, emanating from a closed house near the four burnt houses in Lower Damaun, and they broke open the house, wherein they found the corpse of an elderly female of the Mochi caste, who seemed evidently to have died three days ago. The corpse was ordered to be burnt in the same position it was found without moving it.

THE GRAVEYARDS IN BOMBAY.

TO THE EDITOR OF THE "BOMBAY GAZETTE."

SIR,—The memorialists who ask the Municipal Corporation not to close the overfilled Sonapur Cemetery to the windward of the city, skirting the Back-bay, lay great stress upon the point that the shoulders of relations alone must bear the heavy bier all the way to the grave. I have, however, often seen the friends and followers of the deceased constantly changing shoulders in funeral procession and bodies have been conveyed all the way from Bandora to Bombay by relays of hired men. I hear the Mahomedans have large sums of money held in trust for purposes connected with burials and obsequies and it should not be difficult to arrange for a staff of corpse-bearers. The daily feeding of the Koran reader at the graveyard,—another argument against the proposed action—is, again, a matter of pure charity which can be arranged for satisfactorily by the Trustees and the distance from the house of mourners to the cemetery need offer no insuperable bar to the free play of this humane instinct. It is only an inane body like our Corporation and our *mai-bap sirkar*—paternal to a fault—that can hold a parley in matters of this kind. I doubt much whether even the weakest Moslem rulers, in the face of a calamity like the one that assails us, would for a moment listen to such lisping nonsense. A good deal, by the bye, has been written about the Sonapur and Grant Road burial grounds,but we don't hear much of the crowded graveyard in Mangalwadi regarding which Dr. Weir had to give evidence before the Presidency Magistrate last December on which occasion the st rtling testimony was borne by him that "there was not to his knowledge a single Mahomedan burial-ground in Bombay which was not filled over and over again—perhaps twenty times." Then there is the Khoja cemetery in Tandel Street in the heart of overflowing Mandvie—the Ward that gave the plague to the city, and where the first pestilential cases of last summer are buried. This graveyard was, I learn, considerably extended about six years ago, I hear the wells in its vicinity are considered sacred and the water is used ! It is needless to dilate on the mischievous consequences arising from this hot-bed of disease in the midst of a populous district.—Yours, &c.,

Bandora, March 8. SOLOMON EAGLE.

POONA.

The City Municipal returns for the 24 hours ended, at 8 a.m., on Saturday, show the following results :—

Imported	6
Local	19

Peths.	Cases.	Deaths.
Kasba	3	3
Mangalwar	5	5
Rastia's	1	1
Budwar	1	1
Shanwar	1	1
Sadasco	1	1
Sukerwar	5	4
Rawiwar	1	0
Somwar	1	0
Vetal	0	0
Ganesh	0	0
Nana's	0	0
Nihal	0	0
Bhowani	0	0
Bhamburda	0	0
Gunj	0	0
Total	19	17
Total up to date	418	335

The total mortality from all causes during the 24 hours was 66.

The Suburban Municipal office returns for the 24 hours show the following results :—

Locality	Cases	Deaths
Imported	1	0
Local	0	0
Plague Hospital	9	6
Totalup to date	299	180

The nine cases at the plague hospital include six sent from the City of Poona, two sent from the Poona Cantonment, and one from Loni Kalbhar belonging to H. H. Aga Khan's household.

The City Municipal office returns, for the 24 hours ended, at 8 a.m., on Sunday, show the following results :—

Imported	9
Local	27

Peths	Cases.	Deaths.
Sukerwar	5	4
Budwar	1	1
Narayan	1	1
Sadashiv	2	0
Rawiwar	5	2
Ganesh	2	2
Nana's	3	4
Mangalwar	2	1
Kasba	1	1
	27	16
Total up to date	445	381

Total mortality during the above 24 hours was 45: The Suburban Municipal office returns for the above 24 hours show the following results :—

Imported	0
Local	0

Locality	Cases.	Deaths.
Civil Line	0	0
Plague Hospital	6	6
	6	6
Total up to date	305	186

Fifty-four cases remaining under treatment.

PLAGUE IN THE CANTONMENT.

Four cases of plague were on Saturday discovered in the Cantonment. Of these Mani kom Savlaram, a woman 45 years of age died, in Shimpi Alley.

Mahomed waiad Shaik Hassan, a Mahomedan died at Malcolm Tank Cross Road.

Syenna bin Nagojee, aged 35 years, a surveyor on the G. I. P. Railway died after two days' illness in Kamatipura.

While late on Friday night a young Shimpi woman of 18 years was found to be suffering with the plague in Shimpi Alley at the back of Bhori Bazaar and thence removed to the hospital,

AFFECTED LOCALITIES.

The locatities in the cantonment which up to date have given most signs of being affected by the plague are Shimpi lane behind the Bhora quarter of Main Street, and the road which goes by the name of Malcolm Tank Cross Road. Nearly every case of plague as yet discovered has been found in one or other of these places. Kamatipura which has had one or two cases up to the present comes more or less under the second named quarter. We think the authorities could not do better than institute a regular system of house to house inspection in these parts as the deaths discovered on Saturday have every appearance of having been concealed until discovery followed too late. With a record of four cases in a single day the probability seems great that some more are likely to be about of which the authorities are ignorant. We were glad to see Mr. Gungaram Bhau Maske who has taken charge of the section known as Shimpi lane going about among the people of the locality and endeavouring to assist the authorities to the best of his power. The young Shimpi woman who is reported was having been sent to the plague Hospital on Friday night was persuaded we believe to go there by this gentleman. It is to be hoped the others who have chosen sections are doing their work equally well,

PRAYERS IN TIME OF PLAGUE,

The Rt. Rev Dr Bernard Bruder Linden S. J, Roman Catholic Bishop of Poona has requested the clergy and laity of this place to say certain prayers daily for relief from the plague which is at present prevailing.

CLOSING OF SCHOOLS,

The Fergusson College, the New English School and the Nutan Vernacular schools in the City have been closed on account of the plague.

RESISTING REMOVAL TO THE PLAGUE HOSPITAL.

Dadoo Sak aram and three other Mangs residing at Bhokerwadi were charged on Saturday before Mr. Plunkett, C I E City Magistrate with resisting the removal of a plague patient of their own caste to the plague hospital, They were all convicted and sentenced each to pay a fine of ten rupees,

THE PROVINCIAL CONFERENCE.

The Provincial Conference which was to assemble at Satara shortly has been postponed *sine die* owing to the prevalance of the bubonic plague at Bombay Poona and other places.

EXODUS FROM THE CITY.

The rumour that a large number of European soldiers were to be employed in the City to more effectually carry out the work of segregation and prevent the plaguefrom spreading has, we are told, caused large numbers of the inhabitants to leave the city. Numbers who could afford it travelled second class by railway since the third is closed to them, but more than these have, it is said, left by road in country craft, and on foot for the adjoining villages.

CONCEALING A CORPSE.

The case against Luxuman bin Krishnajee, a domestic servant, who was charged before Colonel Newnham Smith, Cantonment Magistrate, with failing to report a case of plague in his house and also with not giving intimation of the death of the person from it, was concluded on Saturday. Magistrate gave his decision and in doing so made the following remarks :—

This shows a disregard for the welfare of the neighbourhood. I therefore fine accused Rs. 25 and in default 2 days' hard labour; and I give public notice that the next similar case occurring the delinquent will be sent to Jail without the option of a fine.—*Herald.*

SIND.

GROWING PANIC IN KARACHI,

The Karachi plague returns up to noon on the 3rd instant shows 38 new cases and 25 deaths. The totals to date are now : 2,108 cases and 1,577 deaths.

The mortality is very low among Hindus, who only show four deaths. The Lyari quarter lost 16, and Kimari and Frere Town again one each.

The railway authorities are using all precautions to stop the spread of the plague in the native employes' quarters. The police enforce their orders and cleaning operations are strictly carried out. More medical aid has been applied for and will doubtless be sanctioned. The shopkeepers in Elphinstone Street are beginning to share in the panic, and one more jeweller's shop was closed on Friday. All the prophylactic lymph is exhausted, and as great numbers have applied to be inoculated quantities are being obtained from Bombay. For those in infected areas, who are too poor to leave Karachi, segregation camps are being built in all vacant and open sites outside the crowded parts of fthe town. Dr. Cornwall is said to be closely occupied in making observations of plague patients in his charge. Lancing the buboes has been found to give relief. Quarantine is imposed at Jungshai and several small stations, the police being keenly on the alert to prevent anyone going into the towns who has not a pass. Natives say they dread segregation more than the plague itself.

A railway committee of district officers, with Mr. Tickner as chairman, has been formed to carry out the measures necessary for stoppage of the plague in the railway employes lines. Every house in which plague occurs is cleansed and disinfected, all the bedding and the clothing of the deceased burnt, and their families segregated. The police patrol the lines night and day to prevent outsiders coming to the lines. A medical officer inspectores the workmen while at work and reports on suspected people. All infected railway carriages are washed out with a disinfectant, then closed hermetically and fumigated with sulphur. The whole water supply of the N. W. Railway at Karachi is obtained froma Mir by piping and taps.

There nuns from the Convent of St. Joseph, assisted by one of their pupils and two nurses, are in nurs ing charge of the Civil Hospital. Six plague patients have been discharged cured in the last few days.

The plague returns up to noon on the 4th instant show 43 fresh cases and 35 deaths. The totals now are 2,151 cases and 1,912 deaths.

The Mahomedans are still the heaviest sufferers, and unfortunately Dr. Borradaile's suggession of a hospital has had to be abandoned, it having been represented to the Commissioner by Sirdar Mahomed Khan that the scheme would meet with, opposition from Mahomedans owing to the strict observances of the purdah system. Two more cases are notified in the Sadar in spite of all the exertions made to keep the plague. Greatanxiety is felt at the prevalence of the plague iu the Lyari. The poorer people are either being sent away or are leaving of their own accord, at last realising the danger of staying in infected quarters. Whenever possible plague cases in the town or the Sadar are taken to the Civil Hospital, unless the patient is already under medical treatment.

ARRIVAL OF THE OVERLAND MAILS OF THE 19TH FEBRUARY.

THE P. and O. Co.'s s. s. Ganges, Captain T. F. Creery, with the overland mails of the 19th ultimo, arrived in Bombay harbour, at 7 o'clock, yesterday morning. She brought the following passengers :—

FROM LONDON.

Billings, Mr James
Edie, Mr
Fox, Mr and Mrs Brook
Holder, Mr H S
Hasford, Miss Emily
Khan, Mr and Mrs
Nash, Mr W J
Ommaney, Lt A H
Radford, Mr H C
Swaney, Mr S L
Trickett, Miss M
Taylor, Mr J E
Weymouth, Mr W
Wheeler, Mr W
Wiltenburg, Mr B W

FROM BRINDISI.

Anderson, Col A D
Bell, Capt G T
Caulfield, Capt
Davies, Mr and Mr Digby
Drendomme, Dr
Daken, Mr J F
Fowle, Mr F G
Gaffky, Professor
Mr E T H Hinge
Marr, Dr J
Peel, Major Frederick
Pheiffer, Dr
Souza, Dr E M De
Stickes, Dr
Wallies, Mr H Munro
White, Mr

FROM MARSEILLES.—Blaker, Capt

FROM ADEN.

Knox, Lt and Mrs R T
Morris, Major and Mrs
Otaff, Lt. and Asst Comssy H

THE INCOMING MAIL.

THE following is the list of passengers arriving per s. s. Australia, which is expected here, at 7 a.m. on Friday.

Abba, Gut
Alexander, Mr C H
Ambhirky, Miss
Anderson, Capt and Mrs
Bagdad, Khan
Balfe, Lt Col E
Bateson, Mrs
Battye, Lt
Beal, Miss K
Bedford Lt
Blount, Major
Brenman, Dr Annie
Campbell, Mr J H
Chapman, Miss
Clarke, Miss
Collyns, Miss
Crebbe, Capt
Cowan, Lt
Currie, Lt
Cutler, Lt
Douglas, Mr E S
Elphinstone, Capt
Forbes, Mr T W
Foster, Major
Gough, Lt
Gunning, Lt
Hall, Lt
Harcourt, Miss Vernon
Harding, Miss
Hawthorne, Mr Julian
Holditch, Col
Hutchinson, Lt
Jardine, Mrs J
Kelly, Mr J H S
Kerr, Mr H
Keyes, Lt
Klikelly, S Major E P
Legge, Capt
Mactavish, Lt
Mahomed, T
Meredith Mr
Moir, Lt
Moore, Lt
Moore, Mrs S A
Morton, Miss
Murray, Lt
Newall, Lt Col W P
Nicholson, Mr
Nicholson, Miss A R W R
Phillips, Miss
Pilley, Lt
Richardson, Capt B
Rickman, Mr S H
Roe, Capt C
Ruikin, Lt
Sharp, Mr and Mrs H A
Sherlock, Lt
Sherrard, Lt
Spence, S Col
Stace, Lt
Stewart, Mr A C
Steward, A G W
Taite, Capt and Mrs
Tipping, Lt Col Gartside
Tipping, Mrs and child
Valentine, Mr
Vansittart, Major
Vansittart, Mrs and child
Walker, Miss
Walker, Miss S
Wilkinson, Lt
Williams, Mr A
Wimberley, Mr and Mrs
Withers, Lt
Wylie, Mrs H

ADVANCE ON BENIN.

RESISTANCE BY THE NATIVES.

A DESPATCH, from Warrigi, sent via Lagos, says : Boats from H. M. ships Philomel, Barrosa, and widgeon shelled Gwato on February 10. The naval force met with no opposition on landing. Subsequently, the enemy made a stubborn resistance for 20 minutes. The firing was principally directed from tree tops, and the enemy had to be gradually picked off by rifle fire. No one was killed on the British side, but Captain O'Callaghan was slightly, and Commander Hunt badly wounded. Two bluejackets from H. M. S. Widgeon were severely wounded, and one bluejacket from H. M. S. Philomel wounded. The Naval Brigade and Protectorate force are now crossing the creek in boats and canoes, with the intention of occupying Olgbo village. The enemy have opened fire from the bank, and the expedition is replying with a heavy Maxim and rifle fire.

A later despatch says : Reports from Gwato stats that the Naval Brigade advancing on Renin City is encountering serious resistance. At Sapobo a strong native force, apparently well armed, was only driven back after tenacious resistance. Commander Pritchard was killed. The enemy are known to have had 60 killed. The other column advancing from this place is greatly harassed. Olgbo, about midway has been occupied by the first division of the Naval Brigade. The men are repeatedly fired on from the bush. Captain Koe and three Houssas have been wounded.

DEFIANCE FROM THE KING.

The steamer Axim arrived on Monday at Liverpool from Benin and brought news that a few days after the arrival of Mr. Locke and Captain Boisragon at Mr. Swainson's factory at Sapele a Krooboy came down with a message from the King of Benin for Mr. Swainson. The man had with him a finger, which had been cut off one of the white men, with a signet ring on it bearing the initials "T. G.," which Mr. Swainson recognised as belonging to Mr. Thomas Gordon. As far as he could make out, the message sent by the King to Mr. Swainson was : "Tell white man serve him right. He no business come my country in my Ju Ju month. I can now send plenty white men catch me if he can." The reports had also come down that the Benin chiefs had removed the King from his quarters and hidden him away, so that the punitive expedition should not find him.

OFFICIAL DESPATCH.

The following telegram has been received from Rear-Admiral Rawson, C. B., dated Olgbo, February 12th :

"Took expedition up Benin River in hired steamers on February 10th. Landed Warrici 11th ; marched to Ceri same day. Attacked and occupied Olgbo on the 12th. Force under captain of Philomel attacked and occupied Gillycilly and Gwato on the 10th. Force under captain of Phoebe occupied and stockaded a position four miles from Sapoba on the 11th. Casualties at Olgbo : Captain L. C. Koe (Protectorate Force) severely wounded. Three native troops slightly wounded. Casualties at Gwato : Lieutenant and Commander E. D. Hunt (Widgeon) Daniel Halloran (P.O., first-class official, No 118,084, Widgeon), G. Beverton (A. B, official, No 155,139, Widgeon), severely wounded ; Captain M.P. O'Callachan (Philomel), Henry E. Baker (A.B. official, No. 172,539 (Philomel), slightly wounded. Casualties at Sapoba : Lieutenant and Commander C E. Pritchard (Alecto) killed. Private Colin Will (Plymouth Division, 1,962, Theseus) died from sunstroke. Shall continue advance towards Benin from Olgbo directly. I have established base there. Advance will be slow, owing to dense forest and absence of water. No advance from Sapoba and Gwato, but both places will be held."

NEWS OF THE DAY.

MR. ALLAN ARTHUR, has been elected President, and Mr. Montague Turnor Vice-President, of the Bengal Chamber of Commerce.

MAJOR CLERY HILL, Wiltshire Regiment, has been appointed Inspector of Gymnasia, Madras and Bombay Commands, *vice* Captain Davidson, Argyll and Sutherland Highlanders.

MAJOR-GENERAL HOBDAY, Commissary-General-in-Chief, has returned to Calcutta from Aden. His visit there was connected with the food-supplies of the garrison, which are mostly drawn from Somaliland.

THE posting of Lieutenant-Colonel Neville, 14th Bengal Lancers, to the Madras Command, as Assistant Quartermaster-General, has given umbrage to Staff Corps officers serving in the Southern Presidency, who complain that a Bengal officer has been brought in to fill a post which should have gone to one of themselves.

THE Board of Directors of the Madras Railway have, in recognition of the valuable service rendered by Mr. Winter, their chief electrician, permitted him to remain another year in India, with the option to ask for a further extension of service should he be pronounced fit by a medical officer for continued work in this country.

THE Madras Government has ordered that Rs. 500 be placed at once at the disposal of the Collector of the Anantapur District for the erection of huts to segregate passengers affected by the bubonic plague. The Madras Government has also sanctioned the proposal of the Railway authorities to depute three female apothecaries to Guntakal, Arkonam, and Tuticorin railway stations, respectively, for the examination of female passengers suspected of being affected by the bubonic plague.

THE current issue of the "Journal" of the Photographic Society of India is up to the customary standard of excellence. In addition to a capital reproduction of the Viceroy's hand taken by the Rontgen rays, to which reference has already been made there is a critical article under the title "Bella Napoli" by H. Pipistrello, a well-written book review, the usual letters and notes, and press notices of the recent photographic exhibition in Calcutta.

THE total number of persons on relief works and gratuitous relief has now risen to 3,216,000 or 74,000 over the figures of last week. The North-West Provinces contribute thirty-three thousand, and the Central Provinces twenty-six thousand towards this result. Increases of only six and five thousand are reported from the Punjab and Madras Agricultural prospects are not of the brightest. Rain is wanted in many parts, and in the North-West Provinces and the Punjab high westerly winds have damaged some of the standing crops. Quite a cattle famine exists in the Southern Punjab, where fodder is extremely scarce. The cholera reported the other day in Rewah has now apparently subsided.

As regards famine in Bengal public attention so far has been directed mainly to Behar, but there has been distress also in the districts of Nadia and Khulna. From a letter sent by the Local Government to the Government of India, it appears that the area affected in Khulna is only 442 square miles in extent with a population of 262,000 persons. Nearly the whole of this area is land reclaimed from the Sunderbunds and intersected by tidal rivers and channels, forming a network of waterways.

WILD rumours are afloat that incendiarism was the cause of the fire at the Mysore Palace, but this is not the fact. The fire broke out on the top of the pandal, access to which was almost impossible from without to unauthorised people. There is evidence that the second floor of the palace was inhabited and that the kitchen was in use ; and that on the morning the fire broke out a certain lady in the palace was drying her hair according to Hindu custom with incense. The windows of these apartments were right above the marriage pandal, and it is presumed that sparks from the fire that fed the incense fell on the cocoanut leaf covering of the pandal and ignited it. Doubtless somebody in the place was responsible for seeing that there were one or more fire engines in the place in case of fire. As a matter of fact, the town had only one engine and that was in a corner of the pandal in which the fire orginated, but was not accessible. Moreover, being Sunday, the water-supply of the town was cut off for a few hours, and no water was obtainable for two hours after the fire broke out. The Dewan of Mysore instantly telegraphed to the Resident of Bangalore, who sent up engines and Sappers to work them.

GENERAL GHULAM HYDER, the Amir's representative on the Mohmand Boundary Commission, is now at Dhaka. Mr. Udny will probably proceed there to discuss the preliminaries regarding the work of demarcation.

ACCORDING to the second official forecast, which takes us up to February 22nd, the prospects of rapeseed and linseed, both valuable crops in the North-West Provinces and Oudh, are so far good : a yield of 75 per cent. of a full average crop being expected.

COLONEL GRACEY, Director-General of Railways, will make a short tour in the Punjab when the Government Offices close in Calcutta. He will inspect the progress made on the Mari-Attock line, the last link in the system of strategic railways in the Indus Valley.

THE prospects of the *rabi* harvest in Bagelkhand are good, and fodder is abundant. This should tend to lessen distress in Rewah, but unfortunately an epidemic of cholera is still prevalent in the State, and has attacked some gangs on the famine relief-works.

CONSIDERABLE excitement was caused in commercial circles in Calcutta, on Friday, by a report that Government intend to embark on new currency legislation, the object in view being to lower the rate at which rupees will be issued in exchange for gold from 1s. 4d. to 1s. 3d. On the best authority, it is stated that no such change is intended.

MR. C. S. BAYLEY will be promoted a Resident of the 2nd-class in the Political Department when Colonel Law, Resident at Jeypore, retires a short time hence. Mr. Bayley, as already announced, will act as Superintendent of the Thagi and Dacoity Department : Mr. G. R. Irwin going from Kotah to Jeypore.

UNDER the new rates of pay for the Army Medical Staff in India, as Brigade-Surgeon-Lieutenant-Colonel will draw Rs. 1,150 per month, a Surgeon-Lieutenant-Colonel getting Rs. 1,093 after 25 years' service. As regards the Indian Medical Service the corresponding rates of pay will be Rs. 900 and Rs. 888-12, respectively, for officers in receipt of staff salaries. A Brigade-Surgeon-Lieutenant-Colonel in charge of a native regiment will receive Rs. 1,100 consolidated pay.

THE Peninsular and Oriental Company have determined to extend their jetties at Calcutta thirty feet into deep water so that they can land and embark their passengers (as formerly) at any state of the tide in comfort. Their property being private they can keep out loafers and the thousand and one coolies who now fight their way at the Docks and Jetties. In addition to this steamers can "drop up" stern first to the P. and O. Jetty on the flood-tide, and this in itself is a very great convenience as it does away with the delays which so exasperate impatient passengers. At present, when embarking, it frequently happens that steamers have to leave the Jetties at 5-30 or 6 a.m. which is a most unsuitable time, and this is due to the fact that steamers must get over the shoal off Hastings before the tide falls too low. Lying at the P. and O. Jetty they will be able to leave a couple of hours later. It is frequently the case that steamers arrive in the evening just too late to get up the town Jetties, but they could in almost every instance get alongside the Garden Reach Jetty. The great value of steamers like the Oriental has also to be considered; and the number of people they carry and for whom special arrangements must be made.

THE POWERS, CRETE, AND GREECE.

THE CASE FOR GREECE.

INTERVIEW WITH THE KING.

A TELEGRAM, dated Athens, February 14, said :—A force of Greek troops, consisting of a regiment of infantry, a battalion of sappers, and a battery of artillery, yesterday, embarked at the Piræus on board, three steamers, amid a scene of great enthusiasm. Before their departure the men were reviewed by the Crown Prince, who, addressing them, said :—

"Officers and men, remember where you are going that you are Hellenes."

The troops then marched-past His Royal Highness in the presence of the Queen and the Crown Princess and an enthusiastic crowd. The reserves of 1893 and 1894 have been called out. Greek officers who had started for Crete have at the last moment been recalled to join their regiments.

Replying to representations made by the Ministers of the Power, the Ministers for Foreign Affairs declared that the Hellenic Government, having full knowledge of the situation,did not hesitate to assume the whole responsibility for the measures which it had taken.

Athens, February 15, 7-20 p.m.—The Greek Army Corps which embarked on Saturday at the Piræus was safely landed to-day at Platareias,about fourteen kilometres to the west of Canea, and almost opposite the Island of Theodor. No details have yet been received. Enormous excitement prevails here.

Athens, February 18, 3-30 p.m.—A telegram just received here from Crete announces that a Greek force has attacked and captured the fort of Aghia.

Four hundred Mussulmans, including about one hundred Turkish soldiers, were taken prisoners by the Greeks.

The Athens correspondent of the "Politique Coloniale," writing under date 13th inst, says:—King George will take command of the Northern Army. This step is so serious that grave events are anticipated. It is stated that the King, in the course of conversation with the Minister of a Foreign Power, whose reigning family is united to His Majesty by close ties of relationship, made the following observation :—"If I do not do my duty at the head of my army, I shall be obliged to leave Greece. Now, I do not wish to be a King in exile. I should prefer to die on the battlefield." The correspondent adds that he reproduces the exact words of the King.

MACEDONIAN VOLUNTEERS CROSS THE FRONTIER.

A Larissa telegram to the Messagero says a thousand Macedonian Volunteers have crossed the frontier and joined the Greek commander, who has completed their armament, and placed them under Greek officers.

50,000 TURKISH RESERVES CALLED OUT.

A telegram from Constantinople, February 17, says :—Orders have been given for the preparation of two Turkish squadrons, the first of which is to leave for Cretan waters in five days. It will be commanded by Vice-Admiral Faik Pasha, of the Naval Staff, and is to consist of four warships, including the ironclads Hamidieh, Osmanieh, and Azizieh, and ten torpedo boats. It will be increased on its arrival at its destination by vessels now in the Turkish Archipelago and in the Gulf of Alexandretta.

The second squadron will be commanded by Vice-Admiral Hassan Pasha, Director of the Arsenal, and is to comprise five warships, including the ironclads Mevdiet, Orchaniah, and Nadjmi Skefket, and ten torpedo boats. The torpedo boats already in Cretan waters are placed under the command of Vice-Admiral Sami Pasha, at present Commandore in the Red Sea.

The Ministry of Marine has asked for a credit of £T500,000.

Besides the Redifs of the Third Army Corps, the men on leave of the same Corps have also been called out. The Trebizonde Redifs have likewise been called to join the colours. Altogether, six divisions, consisting of about 76,800 men, will be concentrated near the Greek frontier.

The foreign warships are stationed in the harbours of Retimo, Candia, Sitia, and Kissamo, and will land sailors if necessary.

Constantinople, Febrauary 17th (later.)—Fifty thousand naval reserves and men on leave have been called out for service.

The Sultan went to-day by sea to the Palace of Koum Kapou to take part in the ceremony of kissing the Prophet's mantle. His Majesty returned in the evening to Yildiz Kiosk by water.

A GREEK MANIFESTO.

Athens, February 15th (evening).—The "Official Gazette" publishes an order, issued by the Minister of War, appointing Colonel Vassos, aide-de-camp of the King, commander of the troops sent to Crete.

The order is proceeded by an explanation of the motives which prompted it, in which it is set forth that events in Crete have brought that unfortunate island to a state of anarchy, and the lives and possessions of Christians are exposed to the fury of the fanatic population. The Greek Government could no longer tolerate this lamentable situation of the Christan population, to whom they were united by the sacred ties of religion. They had consequently decided to send an army corps to occupy the island and to re-establish order and peace.

"You will land with the troops under your orders at the most favourable point ; you will occupy the island in the name of King George, and you will raise his flag on the fortresses of which you will take possession. All your actions shall be accomplished in conformity with Greek law, in the name of King George, and on the responsibility of his Government. As soon as you have landed you will publish a proclamation announcing to the Cretan people the occupation of the island by Greek troops.

PROPOSED EUROPEAN OCCUPATION OF CRETE.

As the result of their conference the Ambassadors have recommended to their Governments the occupation of Canea, Retimo, and Candia for the protection of the Mussalman inhabitants.

Tewfik Pasha, Minister for Foreign Affairs, again visited the Ambassadors on Feb. 13 to ascertain their views on the situation. The Porte intends to sent another circular to its representatives abroad making a fresh appeal to the Powers for assistance.

A bellicose spirit continues to be manifested in official circles. It is feared that as the first act of hostility by Greece in Crete, the Porte will, as already stated, give orders for the concentration of troops on the Greek frontier.

It is already reported from Candia that Greek ironclads fired on a Turkish transport which was leaving the harbour and compelled to return. No news has been received from the interior of the island, as communications are interrupted. Although the towns are reported to be comparatively quiet, it is generally believed that the whole island is in open revolt.

RUSSIAN WAR PREPARATIONS.

It is authoritatively declared that the increase in the number of men in some divisions of the Russian army, the recall of officers on leave, and the preparations for holding the Black Sea fleet in readiness, are precautionary measures, which are quite natural in the present troublous times and that there is nothing to justify any excitement of the public mind from which the news may have produced. It is added that the measures in question have nothing in common with a mobilisation of the army or fleet, and that all newspapers reports of a mobilisation having already taken place must be described as pure inventions.

THE BRITISH FLEET IN THE MEDITERRANEAN

There are now in the Mediterranean no fewer than forty British ships of war, the majority of them being distributed between Crete, the Piræus, Navarino Bay, and Malta. The following is a list of the British ships of war in Cretan waters:—Four first-class battleships—viz., the Revenge (flagship), the Barfleur, the Trafalgar,

THE INQUIRY INTO THE JAMESON RAID.

MR. CECIL RHODES UNDER EXAMINATION.

SIR W. HARCOURT REBUFFED.

THE Committee appointed to inquire into the administration of the Chatered Company, more particularly with reference to what is known as the Jameson raid, reassembled in Westminster Hall on Tuesday, (February 17). Its proceedings were for the first time open to the Press, and thus began upon classic ground an investigation which will rank as of historical importance.

The Committee of the House is constituted as follows:—The Right Hon. W. L. Jackson (chairman), the Attorney-General, Mr. Bigham, Q.C.; the Hon. E. Blake, Mr. Sydney Buxton, Sir H. Campbell-Bannerman, Mr. Chamberlain, the Chancellor of the Exchequer, Mr. Cripps, Q.C.; Sir Hart Dyke, Mr. John Ellis, Sir William Harcourt, Mr. Labouchere, Mr. Wharton, and Mr. George Wyndham.

The first witness called was Mr. Cecil Rhodes.

Mr. Rhodes stepped up to the witness table, his face betokening no little degree of force and determination. He took the oath and sat down.

AN IMPORTANT STATEMENT.

After a few preliminaries Mr. Rhodes read, amid breathless interest, the following statement:—

"From the date of the establishment of the gold industry on a large scale at Johannesburg, much discontent has been caused by the restrictions and impositions placed upon it by the Transvaal Government, by the corrupt administration of that Government, and by the denial of civil rights to the rapidly growing Uitlander population. This discontent has gradually but steadily increased, and a consirable time ago I learned from my intercourse with many of the leading persons in Johannesburg that the position of affairs there had been intolerable. After long effor.s they despaired of obtaining redress by constitutional means, and were resolved to seek by extra constitutional means such a change of the Government of the South African Republic as should give to the majority of the population possessing more than half the land, nine-tenths of the wealth, and paying nineteen twentieths of the taxes of the country, a due share in its administration. I sympathised with, and as one largely interested in the Transvaal, shared in their grievances; and, further, as a citizen of the Cape Colony, I felt that the persistently unfriendly attitude of the Government of the South African Republic towards the Colony was the great obstacle to common action for practical purposes among the various States of South Africa.

ACCEPTANCE OF THE CAPE REPORT.

"Under these circumstances, I assisted the movement in Johannesburg with my purse and influence. Further, acting within my rights, in the autumn of 1895, I placed on territory under the administration of the British South Africa Company, upon the borders of the Transvaal, a body of troops under Dr. Jameson, prepared to act in the Transvaal in certain eventualities. I did not communicate these views to the board of directors of the British South Africa Company. With reference to the Jameson raid, I may state that Dr. Jameson went on without my authority. Having said this, I desire to add that I am willing generally to accept the finding as to facts contained in the report of the Cape Parliament. I must admit that in all my actions I was greatly influenced by my belief that the policy of the present Government of the South African Republic was to introduce the influence of another foreign Power into the already complicated system of South Africa and thereby render more difficult in the future the closer union of the different States."

Sir W. Harcourt—I observe you speak in this statement of the persistently unfriendly attitude of the Government of the South African Republic towards the colony, and I gather that the object of your action was to overthrow that Government.

Witness—To bring about a change.

When did you first entertain that idea?—A small minority could not permanently rule a huge population under such circumstances.

But, apart from constitutional agitation, when did you first contemplate such action by force as ultimately took place?—I could not know when it might become necessary. There was an independent movement in Johannesburg.

Would it be about October 1895 when measures were first taken against the Government of the South African Republic?—People had been thinking about it for two years.

DRAFTS ON THE COMPANY'S FUNDS.

Your brother, Colonel F. Rhodes, had been administrator when the Company obtained power over Bechuanaland Protectorate in October?—Yes. About October 19 he went to Johannesburg to take the place of my other brother, who came home. On his arrival a new concessions account was opened and I find a letter of the 24th October, written from Johannesburg to Mr. Stevens, secretary, from Colonel F. Rhodes, who writes: "As agreed upon with my brother, Mr. Cecil Rhodes, I have drawn on the Chartered Company for the sum of £1,000 at sight to be placed to the debit of the new concessions account. Please honour the draft."

Sir William Harcourt—I find that on that new concessions account there were drawn upon the Chartered Company, between then and January following, sums amounting to £61,500. By what right did Colonel Rhodes draw on the Chartered Company's account?

Witness—The Charted Company had many accounts. It was a sort of clearing house. It had the Trans-Continental Railway, the Beira Railway, the Bechuanaland Railway, &c. When there was a difference between revenue and expenditure I paid the deficit. When my attention was called to these drafts I paid them.

Sir W. Harcourt—The Chartered Company appears in accounts as responsible for these moneys during the whole of that period from the 24th October to 15th January.

Witness—I was away at the time. Directly I came back I repaid the drafts.

Sir W. Harcourt asked what was the "New Concession" which witness authorised Colonel Rhodes to call for from the Chartered Company? Witness replied that, as he had already said in his statement, he helped the movement in Johannesburg with his purse.

Sir W. Harcourt—So you authorised Colonel Rhodes to draw upon the Chartered Company?

Witness—I told him that if he wanted money I would meet his drafts. Q—Did you give him any instructions as to what was to be done with the money? A.—No, he had to use his own judgment. I thought my brother was using the money in connection with a movement at Johannesburg, but I had no connection with him. Q.—At that time there was a quantity of arms introduced into Johannesburg? A—Yes. Q.—Was that mainly through the instrumentality of De Beers? A.—No. You, have the statement of Mr. Gardner Williams.

MR. RHODES' CROSS-EXAMINATION.

Sir W. Harcourt called the attention of the witness to certain statements of evidence in the Blue-book at to a certain Captain Holden, and asked, How came Captain Holden to have authority to deal in the matter of smuggling arms?

Witness—I do not know. I heard afterwards when Mr. Gardner Williams gave his evidence at Cape Town, that I never used Captain Holden, or had any communication with him. My answer is not a matter of denying responsibility That is the situation.

Sir W. Harcourt—Have you never given anyone sanction to carry on these transactions of smuggling arms into the Transvaal contrary to law?

Witness—I decline to answer the question. I knew these guns were being sent in. Q—Did you sanction—had you any co-operation of the persons in the De Beers Company in sending these arms surreptitiously into the Transvaal? A.—I think you had better read Mr. Gardner Williams' evidence. I am prepared to abide by it. Q—Who authorised Captain Holden to go into the De Beers premises and carry out these transactions. A.—That is a question I prefer not to answer.

Sir W. Harcourt—But, Mr. Rhodes, this is a very serious matter.

Witness—I may tell you that I did not authorise Captain Holden to carry them out.

Sir W. Harcourt (quoting)—"Acting within my rights, in the autumn of 1895 I placed on the borders of the Transvaal a body of troops under Dr. Jameson prepared to act in the Transvaal in certain eventualities." Q—May I ask you what you mean by saying "Acting within my rights?" A.—I said the right to put them there.

Sir W. Harcourt—With the object, as you say, of changing the Government of the South African Republic? A.—I have told you exactly what I did. I admit I was wrong.

Sir W. Harcourt—If you were acting within your rights was there any reason why it should not have been avowed? Why you should not have informed Sir Hercules Robinson?

Mr. Rhodes—Do you want an answer?

Sir W. Harcourt—Yes.

Mr. Rhodes—Well. I think you must get that answer from Sir Hercules Robinson. (Laughter from Mr Labouchere.)

Further questioned by Sir W. Harcourt—Witness said he accepted the statement made by Lord Rosmead (Sir H. Robinson) as to representations regarding the concentration of forces. He had a conversation with Sir G. Bowyer as to the probability of arising in Johannesburg, and suggested that it would be wise to have the force on the border. If there had been a defensive revolution in Johannesburg the force would never have been used. If Sir Hercourt read closely he would see that certain had an interview with Mr. Kruger. Had they promises that he would make the changes them there would have been no revolu- (Mr. Rhodes) had the right to put the the border because that portion of the had been transferred.

Harcourt—So far as the revolution was you supplied the funds?

—Some of them, not all. If you suppose manufactured revolution, you are mistaken.

Sir William Harcourt—Then shall I call it a subsidised revolution?

Witness—Nothing of the sort can be done without funds.

Q.—Who supplied the rest of the funds?—A.—I really could not say.

THE INVITATION TO JOHANNESBURG.

Mr. Rhodes was then cross-examined closely and at much length by Sir William Harcourt with reference to the publication in the "Times" on the 1st January 1896, of the letter from Colonel Rhodes and three or four other leading inhabitants of Johannesburg, inviting him and his force into that town. Mr. Rhodes admitted that he had given authority to have that letter cabled to England. He had done so in order that the public at home might know that there had been communications between the leaders at Johannesburg, but he professed to have no knowledge how it came that the letter in question came to be dated 28th December 1895, or how it came to be stated that it had been received by Dr. Jameson "on Saturday," whereas the fact was that Dr. Jameson had received it nearly two months previously.

Sir W. Harcourt—The effect of the publication of that letter was to induce people here to believe that Dr. Jameson acted suddenly upon an urgent invitation from these people in Johannesburg.

Witness—It was not sent with that intention.

Q.—Was there not, in fact, reason to believe that at the time the raid actually took place, the writers of that letter were actually not desirous that Dr. Jameson should then come into Johanesburg?—A.—Yes. The principal object of publishing the letter was to show that there had been communication between Dr Jameson and the leaders there, not necessarily as solely accounting for his action at that particular time.

Q—Nevertheless, in replying after five days' delay to the telegraphed inquiry from London from the Chartered Company, you refer pointedly to that letter as explaining the raid and adding that Dr Jameson had taken the bit in his mouth and bolted off?

Witness—I could only form a judgment as to Dr. Jameson's reasons for acting, but I do not wish to save my own position by trying to put anything upon him. Dr. Jameson acted for the best, and I may say that I took upon myself as very culpable in the matter Johannesburg had been often on the verge of revolution for years before the raid A small minority cannot, under our modern principles of government rule a huge mass, who own the wealth and pay most of the taxes I imagine Johannesburg will go on preparing for a change until the vast majority get their civil rights

THE CYPHER TELEGRAMS.

Being pressed as to the contents of a certain telegram quoted from the Blue-book, Mr. Rhodes said smilingly, "It is one of those cases where other people came in [sic not?] Then he continued. "Yes, I got that message, and I sent it on to my brother I think it came from the person who deals with the Colonial article in the "Times." She has said she sent it entirely on her own judgment and without instruction from any others connected with the paper."

Replying to questions as to such expressions as "instant flotation" appearing in telegrams, Mr. Rhodes replied, somewhat sharply, "I think the telegrams speak for themselves."

Sir W. Harcourt—There is an important telegram of 21st December from Colonel Rhodes, saying nothing could be done unless the "chairman" and yourself agree to come, and he asks whether a special letter to the "chairman" is necessary. He also says that the whole insurrection depended upon the assurance from you that the "chairman" would come with you to Johannesburg if the insurrection took place. Now, I ask you does that refer to Sir Hercules Robinson:

Witness—I should like to think over my answer to that question, if you have no objection. I may explain to the Committee that I have not read this book through (referring to the book of evidence). Really, I do not know of this telegram. The telegram was not sent to me.

Pressed further by Sir W. Harcourt Mr. Rhodes said he would like to think over his answer in this case. He did not even know that the telegram was in the Blue-book, which he had not read closely through. He would rather answer the question another day.

When asked for the meaning, of the words "secure telegraph office silence," witness said:—"I do not know what it means. It seems absurd, does it not?" "It is not absurd," retorted Sir William Harcourt, "because it was the thing that was done. The person you were not able to communicate on December 29 with Dr. Jameson was that the silence of the telegraph office had been secured."

Sir William Harcourt quoted other communications, and suggested that witness had satisfied himself that the insurrection would come off on Saturday, and that on Saturday an order was therefore, given to Jameson to start and cut the wires:

Mr. Rhodes replied that, if Sir William would read further on in the account of the proceedings at the Cape, he would find it recorded on the 24th December, that it was absolutely necessary that there should be a postponement.

The Committee then adjourned till Friday.

MR. PHODES'S EXAMINATION RESUMED.

Mr. Cecil Rhodes was at once recalled on Friday, (February 19). He said: Before Sir William Harcourt proceeds with his examination I should like to make a statement. I said that I had never seen a Mr. Holder or Holden. It has been brought to my recollection that about five or six months or more before the Raid he passed through Capetown and came to myhouse. I think the Committee will understand that this had passed from my recollection, and at any rate I had no conversation with him upon the matter as to which I was questioned.

Mr. Rhodes continued: I think, Sir William Harcourt, we broke off at that question I asked for time to consider whether I should reply to—on the point of who the chairman was.

Sir William Harcourt: I am just coming to that, if you do not mind my putting one or two leading questions to you.

Sir William proceeded to read the telegram dated November 21, and asked, Were the Committee to conclude that at that date the exact time for the insurrection had not been fixed, and that witness desired it should be settled?

Witness: The whole of these matters were left in the hands of the general secretary.

Sir W. Harcourt then read again the telegram from Colonel Rhodes to C. J. Rhodes, to the effect that the chairman wouldnot leave unless a special letter invited him, and definite assurance given as to day of flotation, &c.

Sir William Harcourt: Was the chairman referred to the High Commissioner? [This was the question which on Tuesday Mr. Rhodes asked time for reflection before answering.]

Witness: Yes; I thought it right I should think the matter over.

Mr. Rhodes added: I may state to the Committee that I have no difficulty in answering any question as to my personal action, and I am ready to supplement such information on cross-examination. My difficulty is that some details may have escaped my memory, and another difficulty is that my answers may affect the position of others.

Mr. Rhodes continued: As to this telegram the chairman referred to therein is certainly the High Commissioner. I felt great difficulty in answering the question when it was put to me on Tuesday; but since then certain cable messages have been pointed out to me in the English Blue-book which I think leave me free to answer the question. If the Committee will refer to the Imperial Blue-book called "Recent Disturbances in South African Republic," page 2, they will find a telegram referring to the collapse of the movement and the leaders making the best terms they can. The High Commissioner therefore did not deny that he was aware of the position at Johanesburg. The Committee must distinguish between knowledge of the Raid and knowledge of the position at Johannesburg. I have therefore felt justified (in making a statement of what passed between myself and the High Commissioner, seeing that it admits knowledge of the situation at Johannesburg, and I may say that situation was just as well-known in South Africa.

Sir William Harcourt referred to the telegram despatch December 29 from Sir Hercules Robinson to Mr. Chamberlain, in which the rising at Johannesburg is described as having fizzled out. Was the good authority referred in that telegram Mr. C. J. Rhodes?

Witness: Now that I feel released from any reserve in answering, I may say that the telegrams show that the High Commissioner was aware of the position at Johnanesburg, and I had many conversations with him on that position. My view was that they intended to have their rights or make a change—constitutionally if they could, if not then unconstitutionally. I discussed this on many occasions with the High Commissioner, and I remember clearly that on one occasion he asked me what I thought he could do in the matter. I said I considered that he should proceed at once if there was a way and mediate between the revolutionists and President Kruger, and do his best to obtain civil rights for the former, and gathered from him that was the course he would take.

Sir W. Harcourt to Mr. Rohodes: The evidence you are now giving is not given under the cover or shelter of authority or excuse. If you feel yourself at liberty to answer the questions you will do so.

Mr. Rhodes: As to myself, I do not care, but I do respectfully submit that I should not be pressed to give answers which may drag in the names of third parties.

Sir W. Harcourt: I entirely accept the statement, and if any of the questions that I may ask do not affect yourself I shall not press them. The question here is what you thnk on this matter, and what led you, after you had this conversation with the High Commissioner, to think that you were entitled to give a pledge that if required Sir Hercules Robinson should go up to Johanesburg if an insurrection took place.—I gathered that from the assurances which he gave as to the course which he would pursue, and I may point out that that is exactly the course which he did take when the insurrection took place.

Did you tell him at the time you were actively employed in promoting this insurrection?—Oh dear, no.

The question was asked whether you could promise [that he would go in order to induce the subscribers, as they were called, to take shares; that is to say, as an inducement to take shares as a quanon of the insurrection taking place. You were asked for a pledge that Sir Hercules Robinson would be present—No, that is not so at all.

You were told that there must be no departure from the assurance that Sir hercules Robinson would come, and that you were responsible for the chairman's departure. Did you communicate to Sir H. Robinson that you had been asked for that assurance, and that you were sending it on?—No, certainly not. They wished to know whether in case of a rising the High Commissioner would proceed to Johnnesburg, and my judgment was that he would. That was held out as an inducement to people to assist the flotation? You would get a reply to the question better from the people themselves when they thought:

Many subscribers had agreed to take shares on this assurance, and then the next day you telegraphed and ed "A. Beit has telegraphed Lionel Phillips assuring start immediately flotation takes place—no invitation necessary"—that is with refernce to the suggestion that if necessary they would send an invitation to Sir Hercules Robinson, and they were told by Mr. Beit that need not send an invitation: Was that on your assurance that the chairman would start—No; we wanted to know whether, if their was rising, the Governor would proceed to Johannesburg and mediate between the parties. What we expected was that there would be a peaceful revolution, without a shot being fired, and that the High Commissioner would have gone up and interceded.

Are you able to speak as to the meaning of that telegram, or shall we get that better from Mr. Beit? I think you had better get that from Mr. Beit.

In consequence of these communications with the High Commissioner and the request made from Johannesburg, and your compliance with it the day of the insurrection was fixed, it was arranged that Dr. Jameson was not to start until twelve o'clock on the night of Saturday, December 28, and that steps were to be taken to get possession of the telegraph-wires?—You see, this was the result communications passing between Capetown and Johannesburg.

No; these are orders from Capetown?—I assure you I am not trying to evade responsibility. These are the instructions from Johannesburg passing through Capetown. I left the people at Johannesburg to communicate with Dr. Jameson, but I take full responsibility in the matter.

Dr. Jameson treated you as the medium of communication with Johannesburg as to the arrangements for the insurrection?—Quite so, but the matter had to be settled between Johannesburg and Dr. Jameson.

With you as intermediary?—Quite so.

Another telegram says: "You must not move before Saturday night. Since Dr. Wolfe left feeling of subscribers greatly improved." Dr. Wolfe went to Capetown, did he not?—At that time he was at Mafeking, so far as my recollection goes.

Dr. Wolfe had been employed to promote the insurrection at Johannesburg?—I knew nothing of many of these details contained in the telegrams, though I was acquainted with the borad details, and of course accept the responsibility. In some cases I did not even see the telegram. The Committee must remember that at one time I was Prime Minister of the Cape, I was manager of the Chartered Company, and I was managing all matters connected with the development of the Chartered Company. In addition, I was chairman of the De Beers Company, with 15 millions capital, and of another company with 8 millions capital. Therefore you will imagine that in the course of the day a good many things came before me, and you will understand that I was not directly responsible for many of these matters of detail, though I cannot refuse to accept responsibility for them. Therefore, my answer has not been based on any desire to shirk my responsibility, but are given simply because I did not always see the telegrams.

I want to get at the facts in their sequence. We can take it from this telegram that up to December 24 the arrangement was that the insurrection should take place on Saturday night, and that Dr. Jameson was then to go in.

Mr. Pope, Q.C.: I think the use of the word "arrangement" is an interpretation which the facts do not warrant.

Sir William Harcourt: I will use another word which is the accurate one—the word "instruction," because one of the telegrams to Dr. Jameson says: "You must not move till Saturday night,"—He was very anxious to move, and we kept putting him off by saying that the movement would take place on such a day. He kept pressing to know when this rising would take place.

The first definite objection from Johannesburg to moving appears to have come on December 23, when a telegram was sent from Colonel Rhodes to Capetown, saying "It is absolutely necessary to postpone action. Charles Leonard left last night for Capetown." Then on the same day a further telegram was sent, stating "It is absolutely necessary to postpone flotation, owing to unforeseen circumstance here altogether unexpected, and until we have C. J. Rhode's absolute pledge authority of Imperial Government will not be insisted on." I think, he says, a little light in this famine question. made to the British people had been so nobly responded to. The scarcity affected a larger area than had been during the present century, and the officials had had enormous burdens cast upon them. But the latest telegrams showed that the preparations made had been upon the whole adequate, and, the present year gave the normal crop which relieved the difficulties of the situation had practically been overcome. He did not mean to say that the difficulties were passed. There must be great suffering and the death rate for the year would be abnormally high among those who would not come to the Government for relief until they had exhausted their resources. He made these remarks because there were those who were always ready to attack and misrepresent. In dealing with a great calamity of this kind they must organise their movement as in actual warfare. The principles which underlay their action must be those based upon sound strategy and practical tactics. It, therefore, often happened that those in authority were compelled to refuse many suggestions prompted by philanthropic or emotional impulse, because if they assented to them they would permanently disarrange the principles upon which alone great organisations could be carried on. The difficulties of dealing with the plague had been of a different character, as one was enabled to count upon the hearty co-operation of every section of the community. But the habits and the religious customs of the people of India had to be considered. Recent information to hand was, however, on the whole, reassuring. The plague was making no substantial headway, and he was informed by the best authorities that with warmer weather there was almost certain to be a reduction in the number of deaths caused by it. He, therefore, thought the plague was within measurable distance of gradual extirpation. He had ventured to mention these facts and to call attention to the work in which they had been engaged to show that that work had been very anxious, responsible, heavy, and continuous. What he had felt was that though those associated with the Indian Government in this country might be the object of criticism and censure, they ought to do everything in their power to prevent that censure unduly extending to their fellow countrymen in India, who, under such depressing circumstances, were so admirably fulfilling the highest instincts of government. He did not think there was anything which excited more pride in one's own race than to see how that a small number of young English men, Irishmen, and Scotchmen under the aegis of British administration were doing in India. Proud as they might be of the heroic performance of the Army in different parts of the world, he thought that the work of those isolated civilians, working as they were under the most depressing conditions, with nothing but their own energy to rely upon, was worthy of the highest commendation and admiration. Nobody who was associated with the external politics of this country, notably those of India, could come to any other conclusion than that there were many very difficult questions ahead which probably the rising and future generations would have to deal with. It was a wonderful thing that there were 300,000,000 people in India, and he did not suppose that, including the Army and women and children, there were more than 200,000 white faces, and the fact that those 200,000 could govern so successfully and infuse prosperity into the 300,000,000 was the highest attribute to the governing instincts of our race. There were still difficulties ahead. The enormous disproportion of governed and governing, and the conflict between Eastern conditions and Western ideas of progress, the great difficulty of bringing the government of India up to what we considered the necessary standard when they had only an Oriental revenue to rely upon, the increase of education which naturally made the natives desirous of supplanting the Europeans in administrative posts, these and many other difficulties of a similar character were such as, he owned, he did not see much light for their solution. They would probably fall to a future generation to settle. He always thought that, whenever the problems of the futur, the more they could show their sympathy and interlace ideas between ourselves and our fellow-subjects, the more easy would be the solution of those questions. That which was so satisfactory in the present was that the response made on behalf of suffering fellow-subjects in India had been so hearty, and he could not help thinking that when the dark clouds of the present trouble had rolled away we should be able to say in this Diamond Jubilee year of Her Majesty these troubles had produced a current of sympathy and interest in Great Britain which could not fail to interlace the relations between Great Britain and India into a firmer and closer tie than before.

HEALBION MILK AND SULPHUR SOAP.—Pure, Mild, and Emollient.—This essentially complexion Soap is most agreeable and beneficial in use, especially where the skin is sensitive, or has become roughened by exposure on land or sea. It never irritates and hence with its soothing and pleasantly purifying tendency is particulary valuable in hot climates. A luxury for the Toilet, and the Bath. Indispensable for Children, Creamy lathers, delicately perfumed. Sold by all Chemists and Stores.

Mr. Rhodes: When I saw Mr. Chamberlain we avoided all conversation about anything that passed between Dr. Jameson and myself. Our remarks were almost entirely directed to the situation at Jahannesburg, and what I thought best for the Government to do.

Mr. Chamberlain: Yes. I did not feel justified in questioning him at that conversation on a matter that might be the subject of further inquiry. Our conversation was entirely as to present situation.

Sir W. Harcourt: Yes I understand; but the part of the statement I attach importance to, is as to the condition of Johannesburg before the Jameson raid and the great improbability of there being any insurrection in Johannesburg.—He read to Mr Rhodes the portion of the statement that referred to constitutional agitation going on.

Mr. Rhodes: I dont see how you could say there is constitutional agitation going on that would probably end in disturbance, because my view was that they would try constitutionally to bring it about; and if they failed they would probably have refused to pay the taxes; and if they attempted to make them pay taxes they would probably have resisted. Might put it to you—is that constitutional agitation or is unconstitutional?

Sir W. Harcourt put it that these people turned constitutional agitation into armed insurrection supported by armed forces.

Mr. Rhodes did not see how they would stop when their rights were refused to them. That was the case in Italy, Crete, and Armenia.

Sir W. Harcourt asked, after the various solicitations which had been made to witness on the 30th December, why he did not take measures to induce Dr. Jameson to return?—My reply is that I was never asked, but I certainly thought it was impossible to catch Dr. Jameson. It was perfectly easy for the High Commissioner to send an imperial letter, and ask me to supplement it, but he did nothing of the kind.

During the whole of that time, until the actual surrender of Dr. Jameson, you were under the impression that he was succeeding, were you not?—I did not know what would happen.

Let me ask you, what is the meaning of this telegram then? It is from Cape Town to one of the officers commanding the Rhodesian Horse: "Rumour from Johannesburg states that Jameson has had the best of it, and I believe he is now safe with his friends in Johannesburg."—I did not know of that telegram. I remained in my house the whole time.

Did you not go on the 31st to meet any of the Cabinet?—No, the Cabinet came to me. (Loud laughter).

RELATION WITH THE DIRECTORS.

As to the company and its connection with this raid, did you make any communication to anyone in London with reference to the preparation for the emotion of the insurrection in Johannesburg?—I have had many communications on the question, but as affects my point about third parties.

You were the principal agent of the company in South Africa, and I have to ask what communications you made. You were using the company's men, money, and name. Did you tell them in London that you were doing this?—I never made any communication to the Chartered Company in London.

Did you whether directly or indirectly you did communicate or cause to be communicated——?—I had no communication with them.

Of any sort?—The witness (warmly): I have made no reply. I suppose a witness is entitled to make a reply in any form of language he thinks fit.

The witness was still under examination when the committee adjourned.

LORD GEORGE HAMILTON ON THE DISTRESS IN INDIA.

LORD GEORGE HAMILTON, M.P., speaking on Feb. 17, at Ealing, said he thought the country was fotunate in having so distinguished a Foreign Minister as Lord Salisbury. Lord Salisbury had succeeded in establishing amongst foreign nations a sense of the unselfishness of the policy of this country. He has contrived to combine togtether all the Great Powers of Europe in concert, and he (Lord George) believed that that was the most efficacious instrument for the solution of difficult questions which arose in Europe in connection with Turkish rule, or rather misrule. He was glad to say the result having such a Prime Minister was that our relations with foreign nations were very friendly. There was perhaps no country between whom there was a greater approximation of ideas than that which existed between England and Russia. (Hear, hear). He always recollected what Lord Beaconsfield said after he had negotiated the Treaty of Berlin—that there was plenty of room for both Russia and Great Britain in Asia. That was a sound sentiment which he (Lord George) fully appreciated, because he was responsible for the time being for the administration of the British Empire in Asia—of about one-fifth contained in British India. (Cheers.) In that country we had had to deal with the most serious calamities which could ravage a country—famine and plague. For the first time, however, for the last three or four months he

INDIA IN PARLIAMENT.

THE PLAGUE AND INOCULATION.

In the House of Lords on February 15th, Lord Reay asked the Under-Secretary of State for India whether any recent information had been obtained from the Bombay Government with reference to the proposed inoculation against the bubonic fever; and whether any retired members of the Indian Civil service were to be temporarily employed in India.

He (Lord Reay) had followed with some anxiety the development of affairs in the Bombay Presidency, with the Government of which he had himself been so recently connected. He had watched with pleasure the admirable way in which Lord Sandhurst, by personal exertion and in other ways, had dealt with the twofold calamity which had befallen the Presidency. On January 18th Prof. Haffkine, who had been employed on bacteriological research in Bombay, announced that he had found a prophylactic lymph of vaccine, with which he had made, first of all, an experiment on himself, and which he believed had since been made on others. Since then Lord Lister, on January 20, at Belfast, called attention to the importance of the anti-toxic serum which had been discovered by Dr. Yersin in the Pasteur Institute. After Lord Lister made his speech, on January 20, M. Roux, a man of European reputation in this matter, and one of the most eminent disciples of Pasteur, and well known through his research with reference to diphteric serum in the Academy of Medicine in Paris, gave some most interesting details with reference to the discovery of Dr. Yersin. In 1894 Dr. Yersin was sent by the French Minister for the Colonies to Hong-Kong, where this disease prevailed at the time, and he there found, along with a Japanese gentleman, the microbe. Further experiments were thereupon made at the Pasteur Institute which led to the discovery of the serum, which, like the diphtheric serum, was taken from the horse. This serum was not only a prophylactic, but it also had curative properties. Experiments had been made on animals, from which it was clear that its protective properties were probably greater than the curative results which were obtained by it. The next step taken by the French Government was to establish a Pasteur Institute at Nha-trang, in Anam. When the disease broke out again at Hong-Kong in Jan 1895, the Institute was not yet sufficiently advanced to prepare this serum; but on June 10 Dr. Yersin proceeded to Hong Kong with a few bottles of it, to which were added eighty bottles sent from the Paris Institute. The disease was then dying out at Hong Kong. Dr. Yersin then left for Canton, and there the first experiment was made with the serum. A startling result was obtained. A young Chinese, aged eighteen, who was inoculated on the 26th, had recovered the next day at six o'clock. Dr. Yersin went on to Amoy on July 1, but he left behind him other cases for treatment, and they also were attended with complete recovery. At Amoy Dr. Yersin treated twenty-five patients. In the course of ten days only two died out of the twenty-five patients, and those two fatal cases were partly due to the fact that the patients were not treated in the first stages of the disease; but two others who had been ill for five days recovered. Taking the three patients at Canton and the twenty-five at Amoy, with two deaths on the twenty-eight cases treated, a mortality was obtained of 7·6 per cent., instead of 80 per cent., which was the normal death-rate of the disease fixed by M. Roux. Those facts were certainly worthy of consideration, and he hoped that no effort would be spared to obtain the serum either from the Pasteur Institute or from Nha-trang. He saw that the matter had not escaped the notice of the Bombay Government, because in a letter from the municipal commissioner to the standing committee of the municipality a hope was expressed that he would be in possession of the serum this month—or rather that Dr. Yersin would be able to forward it this month. Perhaps the noble lord could give some information. With regard to the second question, any one who knew the zeal and the devotion to duty of the Indian Civil Service would agree that there was very considerable risk that they might overwork themselves, and at all events in certain districts where there was great pressure by reason of the relief works it might be very desirable to give some additional strength to the establishments. Among retired Indian officials there were those who had declared themselves ready at any time to go and assist their brethern in India, and he trusted that no hesitation would be felt by the Government on this side, if an appeal came from India to mobilize those reserve forces, which certainly under the exceptional circumstances which now prevailed might be used effectually and without in any way dislocating existing arrangements.

The Earl of Onslow said the experiments referred to had not escaped the attention of the Government in Bombay, and M. Yersin had been commissioned by that Government to procure serum for use in Bombay, and he was expected to return to the city about the end of this month or the beginning of next month with a sufficient quantity of it.

The prophylatic vaccine; which Prof. Haffkine had discovered (continued Lord Onslow), although it had not yet been tried for the curative properties of the serum, was likely to prove extremely valuable also. He learnt that on Jan. 2, Prof. Haffkine wrote that he was looking forward to making trial of the new process. He also asked that forty-nine horses should be purchased to provide a further supply of serum—a request which the municipal commissioner at once took steps to carry out. With reference to the experiments conducted up to the present time, the India Office were informed that 512 inoculations in all had taken place, and that no attacks were reported, except two in the gaol, and, speaking generally the Government of Bombay considered that inoculation appeared to afford considerable protection, but sufficient time had not yet elapsed to estimate the degree of protection or how long it would continue. With regard to the second question, no retired Indian Civil servants had as yet been sent out to India, but the India Office would be prepared to receive the names of any who were willing to volunteer for this service. It did not rest with the India Office to determine whether or not they should be sent out, but their names should be telegraphed to the Viceroy and if in the exercise of his discretion he thought their services could be made available no doubt he would act accordingly. The energy and activity which had been exhibited by Lord Sandhurst and the members of the Government of Bombay in combating both the plague and the famine were warmly appreciated by Her Majesty's Government. (Cheers).

THE NIZAM'S REVENUES.

In the House of Commons, on Feb. 19, Mr. Monk asked the Secretary of State for India whether a loan was about to be issued in London on the security of the Nizam's revenues; and whether the Secretary of State's approval had been obtained, and, if it had not, whether the issue would be in contravention of an existing statute.—Lord G. Hamilton: I have received no information from India as to the raising of such a loan, nor has my consent or that of the Government of India been asked, as required under the terms of the statute 37 Geo. III., chapter 142, section 28. I am advised that any British subject, directly or indirectly concerned in raising any money by way of loan for a native State in India, without the consent of the Secretary of State in Council or of the Governor-General or one of the Governors in Council previously had and obtained in writting commits a misdemeanour, and the bonds and securities held or taken become null and void.

NORTH GERMAN LLOYD AND BRITISH STEAMERS.

Mr. Maclean asked the Secretary of State for India whether the Government of India had decided to place the steamers of the North German Lloyd line on the same footing as those of British companies in respect to the exemption from penalties of officers overstaying their leave through delay in the arrival of the vessel in which they return to India; and whether any North German Lloyd steamers now run on the mail lines to India—Lord G. Hamilton: The answer to the firstpart of the qustion is in the affirmative. As far as I know, steamers of the North German Lloyd run from Colombo up to any port in India.—Mr. Maclean: Is it not an invitation to the North German Lloyd to enter into competition with British steamers. (Cheers.)—Lord G. Hamilton was understood to say that it would not, in his opinion, be very hard on officers to grant the exemption.

INDIAN FAMINE REPORTS.

In the Commons, on Feb. 19, Lord G. Hamilton, replying to Mr. Sauttar and Sir J. Fergusson, said: I shall include in the famine papers to be laid on the table from time to time all the information received from India regarding mortality in the famine districts; and I have called for monthly mortality returns for all famine tracts in which the mortality was considerably above the normal. The second set of famine papers, which I hope to lay on the table by Monday, will contain partial information on the matter. In reply to my right hon. friend the member for North-East Manchester, I must say that I do not think it right to present to the House conjectural estimates in anticipation of correct information or to ask the Government of India, whose time is more than filled up by urgent practical work, to transfer any portion of their attention from such work to the framing of speculative estimates of mortality.

HEALTH OF THE ARMY IN INDIA.

In reply to Gen. Russell, Lord G. Hamilton said: The members of the Departmental Committee appointed to report on the health of the Army in India are Lord Onslow, president; Sir James Peile, member of the Council of India; Surg.-Major-Gen. W. Taylor, Army Medical Department; and Surg.-Col. J. Richardson, Indian Medical Service (retired). It is hoped that the report may be ready in a few days for consideration by the Secretary of State.

ARMY MEDICAL SERVICE.

Mr. Buchanan asked the Financial Secretary to the War Office whether the increase of pay announced by him for the Army Medical Service is to be paid by the Indian or by the British Exchequer.—Mr. Powell Williams: Service in India is paid for by the Government of India. The Secretary of State for India has granted this increase of pay after full consideration, and the new regulations promulgating it will be issued by the Indian Government.—Mr. Buchanan inquired whether the proposal for this increase of pay originated with the Government of India, or, if not, whether their consent was obtained before this extra charge was laid on Indian finances.—Lord G. Hamilton: I believe in the first instance it was suggested by the War Office, then correspondence ensued, and the India Office agreed to the proposal.—Mr. Buchanan: Were the Government of India consulted?—Lord G. Hamilton: Yes.

COMMISSION ON THE EXPENDITURE OF INDIA.

On Feb. 15 Sir Henry Brackenbury gave evidence before Lord Welby's Commission with regard to what would be done in cases of a European war or of India's being threatened with invasion by Russia. Witness said the basis of the military charges on India was the theory that India should repay what England would not pay but for the military requirements of India, subject to some sort of rebate. That theory was altogether wrong. The strength of the Army in India was calculated, so as to allow of a powerful field army being placed on or beyond the Indian frontier in addition to the obligatory garrisons required for keeping order in India. The necessity for maintaining in India that powerful field army was called for by the aproach of a great military power into a position which enabled her to threaten directly Afghanistan (to which they were under treaty obligations), and indirectly to threaten the security of India. The object of British foregin policy, generally speaking, was to secure Great Britain's rule over her Empire. If it were desired to maintain British rule in India only for India's sake, then it would be fair to make India pay everything which could be shown was due to Britain's rule over India. But Britain's interest in keeping India under the British rule was enormous. India employed over 200,000 Britons and millions of British capital, and India's commerce was of immense value to Great Britain. Under those circumstances, in estimating the share that Innia should pay, England should be generous because she was rich and India was poor, and further because India was practically arbitrarily governed. The condition of things now in India was so absolutely changed from the time of the Indian Mutiny that the Army in India maintained out of Indian revenues was amply sufficient to deal with any revolt or mutiny without calling for more troops from England and therefore he ruled all help to India as being out of the question. If there was imminent probability of war with Russia this country would not send one soldier either to Russia or elsewhere until we had completely established our supremacy at sea and were free from all possible danger of attack. The Commission adjourned.

INDIAN MEDICAL SERVICE.

The following are the names of the successful candidates for the seven appointments in the Indian Medical Service which were competed for in the examination which began in London on the 5th Feb.:—J. G. P. Murray, S. Anderson, 3, F. H. G. Hutchinson, 4. J. L. Marjoribanks, 5, J. A. Dredge, 6. R. W. Knox and 7. A. Fenton. Twenty-four men went up for the Indian Medical Service, but for the Army Medical Staff there were fewer candidates than vacant appointments, and only fourteen were qualified, although the War Office wanted thirty-five.

THE FAMINE IN INDIA.

PROGRESS OF THE MANSION HOUSE RELIEF FUND.

THE total to night of Feb. 18 was £310,000. The Fund was opened on Saturday, Jan. 9. The Lord Mayor, on Feb. 17, remitted £5,000 to Calcutta, making £235,000 sent to date A note has been issued from the

EUROPE AND THE PLAGUE.

THE VENICE CONFERENCE.

THE invitation of the Austrian Government to the Powers to send representatives to the Conference which opened, on Feb. 10, at Venice, simply stated that the Conference would be held to consider means to prevent the spread of plague. The British representatives are the Hon. Michael Herbert, C.B., lately secretary of Embassy in Constantinople; Surg-Gen. Cleghorn, I. M. S.; Dr. Thorne Thorne, C.B., principal medical officer of Local Government Board; Mr. H. Farnal, C. M. G., of the West African Department of the Foreign Office; and Prof. Notter, from Netley Hospital. Surg.-Col. Richardson will give assistance when necessary and represents the Indian Government pending the arrival of Dr. Cleghorn.

The Conference opened in the ball-room of the Royal Palace at the Western end of the Piazza San Marco. Some fifty delegates were present, representing England, Persia, Italy, Austria, France, Germany, Belgium, Russia, Denmark, Sweeden and Norway Turkey, Egypt, India, Greece, Holland, Portugal, Spain, the United States, Switzerland, and Servia. Turkey had three sanitary delegates present, but no diplomatic representative. Persia was represented by Ranavota Bey. Count Bonin Longare, Under-Secretary of State for Foreign Affairs, welcomed the delegates in the name of King Humbert. Count Lutzow, Austrian Minister at Dresden, returned thanks on behalf of the delegates, and on his proposition Count Bonin was elected president. The proceedings began by the reading of a series of relatively colourless questions drawn up by Austria. Press representatives are excluded from the Conference, only a brief official summary of the proceedings being issued.

On Feb. 17 the delegates adopted the Austrian programme as the basis of discussion, but reserved the right to express opinion on the various points contained therein. The *Times'* Venice correspondent supplies the following outline of the subsequent proceedings:—

France strongly urged the necessity of immediately ratifying the Paris Convention and referred to the need for strong measures in India, which would render it possible to decrease the severity of the European measures in proportion as the Indian regulations were increased in efficiency. France also urged the suppression of the Indian pilgrimage this year as far as possible, as already done, though under less difficult conditions, in Algeria and Tunis. Russia supported the French view, her delegate stating that precautions had already been taken on the Russian frontiers and expressing the wish that all countries would prohibit pilgrim traffic on their ships. Austria declared that her pilgrims were so few in number that their proper transport could be insured. She would therefore prefer regulation to prohibition of pilgrimages. Italy adhered to the Austrian programme, laying special stress on the desirability of stopping the export from infected ports of goods likely to convey contagion. Spain advocated sufficient quarantine regulations as the best means of protection. England expressed confidence that the measures already taken in the United Kingdom were the best possible defence against an invasion of the plague. At the request of the French delegate Dr. Thorne Thorne briefly described the English regulations. He deprecated the terror of some nations at the idea of the plague, which he regarded as a less dangerous disease than cholerr. Three cases of plague had already been successfully treated in England free from any tache quarantainaire. He urged that it was now generally admitted that no sound basis had yet been obtained for special action with regard to the plague as with regard to the cholera and he hoped the Conference would take no decision based on ignorance. In the absence of a scientific basis England must be guided by her experience, and she had a century's experince to go upon.

The representative of Germany regretted the absence of Dr. Koch. Germany would trust mainly to her geographical position for protection and to the sanitary measures she had already adopted. The Netherlands adhered to the German statement. Turkey stated that the Sultan had taken every precaution. Europe had little cause to dread the epidemic's coming through the Red Sea. Generally the delegate was in favour of quarantine. On the proposal of France it was decided to devote to-morrow's sitting to the appointment of committees, and to place on the order of the day the ratification of the Paris Convention and the suppression of pilgrimages. Discussion of the latter question cannot be undertaken till the arrival of Dr. Cleghorn, the representative of the Indian Government, who is expected on Thursday or Friday. An excellent spirit prevails among the delegates. The issue of the conference practically lies between England and Fance. It is not yet known whether the English delegates will be authorised to ratify the Paris Convention. The French delegates fully admit the enormous difficulties attendant upon the prohibition of the Indian pilgrimage, but hope it will be possible to come to an understanding both with regard thereto and to the ratification of the Paris Convention.

Venice, Feb. 18 (Reuter).—The President of the Sanitary Conference, read a telegram from King Humbert, thanking the representatives of the States taking part in the Conference for the friendly sentiments expressed by them at the outset of their labours towards the Royal House of Italy. At the beginning of the proceedings the Belgian delegate urged the necessity of ratifying the Paris Convention. The question was adjourned till to-day, as the English delegates have as yet no instructions in regard to ratification. The *Times'* correspondent says:—The nominal cause of England's hesitation to ratify is the provision contained in the convention that each pilgrim transported aboard ship on the way to Mecca shall have at least two square metres of room on the lower deck. England holds out for one-and-a-half metre. All the medical delegates subsequently formed themselves into a technical commission under the presidency of Prof. Brouardel, of Paris, to examine data with regard to the plague for the purpose of constituting if possible an approximately scientific basis of action for the committee of ways and means, composed of diplomatic delegates. After agreeing upon the contagious character of the plague, the technical commission discussed the question of the transmission of the disease by rags, but adjourned before reaching a definite conclusion. According to the Dresden Conference rags may be admitted if hydraulically pressed into bales and bound with iron hoops, but the opinion of the present conference seems strongly in favour of the entire exclusion of rags from Europe.

The P. and O. steamer Malaga arrived at Marseilles, on Feb. 15, and was sent to Frioul.

It is to be hoped (says the *British Medical Journal*, that the International Sanitary Conference will be able to introduce some order into the existing chaos of regulations as to quarantine in Mediterranean ports, and that the British Government will see its way to take a strong line with those of our Mediterranean Colonies, which, by their recent regulations are neutralising the influence of this country in such matters, and going the right way to encourage other Powers to enforce rules of a kind to inflict serious damage upon British commerce. A strong effort will, it is said, be made by some of the Powers at this Conference to enforce the regulation that all ships coming from India, or having touched at Indian ports, should be disinfected and quarantined at the Suez Canal, and that the passage of vessels having had cases real or suspected on board, or carrying cargoes easily infected, should be altogether prohibited. No doubt this proposal will be vigorously resisted by the delegates of the British and of the Indian Governments, but they will be open to the retort that regulations exactly parallel are permitted to be enforced at Malta and Gibraltar. So long as this is permitted to be the case, it is to be feared that the task before the delegates will be one of great difficulty; and we cannot (the *Medical Journal* concludes) too strongly urge upon the Government the importance of taking early and decisive action to remove this stumbling block out of our way. Otherwise it is greatly to be feared that a serious blow may be inflicted upon British commerce, not only in the Mediterranean and India, but also to Australia and the Far East.

RUSSIA AND THE PLAGUE.

The Imperial Commission charged with devising the means of combating an invasion of the plague in Russia, intends to send to Bombay a party of scientists to study the bacteriology and symptoms of the diseases. The *Standard's* Moscow correspondent telegraphed on Feb. 17:—In former epidemics of the plague in Russia a customary precaution was to surround suspected districts with a more or less vigilant cordon of soldiers, and to shoot on the spot anyone caught attempting to break through. The *Bourse Gazette* represents England as the general enemy of mankind, sparing her possessions in the Mediterranean, but making no scruple about carrying the plague in her ships direct to foreign ports. The Russian Press in the present case appears to be only following the example of nations more interested in dealing a blow at English commerce than is Russia. There can be no doubt that if the plague does reach Europe, it will not be in British ships, but over the Russian Central Asian frontier, or still more likely by way of Astrakhan. This town is the centre of the great fisheries of European Russia, and its sanitation is of a very low order. Every spring some thirty thousand of the poorest class of Persians come over the frontier to engage for a starvation wage in the heavy labour of loading and unloading the steamers and barges plying on the Volga and the Caspian Sea. In Russia the death rate is some 20 per cent higher than the death-rate of any European country; in 1888 it even reached 33·4 per thousand. Medical aid for the whole Empire is at the rate, according to calculations made in 1890, of one doctor for 10,800 inhabitants. It is reckoned that in such provinces as that of Astrakhan there is one qualified medical man to 10,000 people. All the precautions in the world—and the Russian authorities are doing all in their power—will not counteract the native force of circumstances such as these. All praise is due to their efforts, but the Russian Press would be none the worse for a reminder that an "over salted," as they say, imitation of articles in the German Press, which speaks from a different platform, will not further the "cause of common humanity" against the scourge which threatens Russia first and foremost.

NOTICES.

Neave's Food

"Contains all the elements of Food in an easily digested form."
GORDON STABLES, M.D., R.N.

For
Infants—
"An excellent Food, admirably adapted to the wants of infants and young persons, and, being rich in phosphates and potash, is of the greatest utility in supplying the bone-forming and other indispensable elements of food."
SIR CHAS. A. CAMERON, M.D.

Invalids—
"May rely upon it whenever a diet of this class is required."
H. C. BARTLETT, PH.D., F.C.S.

Growing Children—
"The children I have known fed upon it have invariably been models of good health."
WILLIAM JOHN, M.R.C.S.E., L.S.A.

And
The Aged—
"The Food is equally suitable to Invalids and Old People."
"MEDICAL MAGAZINE."

Best and Cheapest.
In 1-lb. Patent Air-Tight Tins.

HIGHLY RECOMMENDED BY MEDICAL MEN.
WHITE'S PATENT LEVER MOC-MAIN TRUSS
(No Steel in Band.) Effective & light. Equally comfortable in an erect or reclining position.

Prices:—
Single, 14/-, 18/-, & 21/-
Double, 26/-, 30/- & 33/6
Consultations, prescriptive Circulars, Price List, &c., free.
J. WHITE'S CO., Ld., London's 228, Piccadilly, England. Est. 50 Years.
All Kinds of ELASTIC GOODS
SCIATIC, KIDNEY & other BELTS
All goods are manufactured on the premises, & if genuine, should bear our stamp.

Maltine
WITH COD LIVER OIL

Excels all other preparations of Cod Liver Oil in Palatability, Digestibility, and in its Concentrated Nutriment. "Patients unable to tolerate the purest and most carefully prepared cod liver oil can readily digest and assimilate it when combined with 'Maltine.'"
British Medical Journal

Established in Paris 1770. 40 Prize Medals.
THREE LEADING FACTORIES—
PARIS—LONDON—STRASBOURG
COMPAGNIE FRANCAISE,
Purveyors by Special Appointment to H. R. H. the Princess of Wales.
CHOCOLATE, COCOA AND CONFECTIONERY
"Reviving Sweets repair the mind's decay."—*Pope.*
Guaranteed Absolutely Pure.
"EXCOCOEL"
In Packets and Tins.
"Grand flavour, delicate aroma."
"Dietetic, sustaining properties."—Vide *Analyste.*
SUPERIOR CHOCOLATE,
½ lb. Packets. (Yellow Wrappers.)
CHOCOLATE WAFERS
Large and Small Boxes. A delicious eating Chocolate.
CHOCOLATE HORSESHOES (Registered)
A superior eating Chocolate in handsome horseshoe boxes.
HIGH LIFE BONBONS,
The most tasteful Dessert Sweetmeat. Elegant Boxes.
"REVIVISCENT" CHOCOLATE.
Invented and prepared chiefly for use in cases where sugar is considered harmful. Guaranteed without sugar or farinaceous substances. (Vide *Lancet.*)
Agents:—Hind & Davison, Lahore; W. Leslie & Co., Calcutta.

PERRINS' CELEBRATED
"LYNX"
POCKET FIELD GLASSES.

Rs. 25.
These Widely-known Binocular Field and Race Glasses are achromatic, and in finish, power and sharpness of definition excel those of all other makers at the same price. A quantity of cheap showy rubbish is sent out to India and doubtless finds a market, but the "Lynx" is a good useful glass and measures only 4 3-16 inches by 2¼ inches.
LAWRENCE & MAYO,
CALCUTTA, BOMBAY, MADRAS.
Catalogues of Binoculars, Telescopes, and Microscopes free on application.

LEA & PERRINS'
OBSERVE THAT THE SIGNATURE
Lea & Perrins
IS NOW PRINTED IN BLUE INK DIAGONALLY ACROSS THE OTSIDE WRAPPER of every ottle of the
ORIGINAL WORCESTERSHIRE
Sold Wholesale by the Proprietors, Worcester; Crosse & Blackwell, Ltd., London; and Export Oilmen generally.
RETAIL EVERYWHERE.
SAUCE.

Gold Medals, Paris, 1878: 1889.
JOSEPH GILLOTT'S
Of Highest Quality, and Having Greatest Durability ae Therefore CHEAPEST.
PENS

MILKMAID BRAND CONDENSED MILK

The "Milkmaid" Brand is guaranteed to contain all the cream of the original milk. In the process of manufacture nothing but water is removed, nothing but the best refined sugar added.
Avoid low-priced brands from which the cream has been abstracted, and ask for the "Milkmaid" Brand, the best for all purposes.
Largest Sale in the World.

EDWARDS'

HARLENE FOR THE HAIR
WORLD-RENOWNED HAIR PRODUCER AND RESTORER.

Is the Best Dressing, specially prepared and Perfumed for Toilet Use.
"HARLENE" PRODUCES LUXURIANT HAIR, PREVENTS ITS FALLING OFF AND TURNING GREY.
Unequalled for Promoting the Growth of the Beard and Moustache.
THE WORLD-RENOWNED REMEDY FOR BALDNESS
For Curing Weak and Thin Eyelashes, Preserving, Strengthening, and Rendering the Hair beautifully Soft. For removing scurf, Dandruff, etc., also for Restoring Grey Hair to its Natural Colour, it is without a rival. Physicians and Analysts pronounce it to be devoid of any metallic or other injurious ingredients. 1s., 2s. 6d., and (triple 2s. 6d. size) 4s. 6d. per bottle. May be had from Chemists, Hairdressers, and Perfumers all over the World.
EDWARDS' "HARLENE" CO., 95, HIGH HOLBORN, LONDON, W.C.

GOLD MEDAL, HEALTH EXHIBITION, LONDON.
Benger's Food
FOR INFANTS, INVALIDS, & THE AGED
Delicious, Nutritive, Digestible.
"Retained when all other Foods are rejected. It is invaluable."
LONDON MEDICAL RECORD.
EXTRACTS FROM PRIVATE LETTERS.
"My last little boy was fed entirely upon it from birth, and a healthier child it would be difficult to find. My wife sounds the praise of 'Benger's Food' everywhere."
"If every mother knew of its value, no other would be used."
Sold by Treacher & Co., Ltd., Kemp & Co., Ltd., and Phillips & Co., Ltd., Bombay; Treacher & Co., Ltd., Byculla; Treacher & Co., Ltd., and Phillips & Co., Ltd., Poona; Spencer & Co., Madras; Allen Bros. & Co., R. Scott Thomson & Co., Ltd., and Smith, Stanistreet & Co., Calcutta; Allen Bros. & Co., Hajee Abdool Majeed, Abdool Gunny, Ashanoolla and Mahomet Ameer, and A. Barakat & Co., Delhi; and by leading Chemists, &c., everywhere.

BY SPECIAL APPOINTMENT TO
HER MAJESTY THE QUEEN AND HIS ROYAL HIGHNESS THE PRINCE OF WALES
CHAMPAGNE,
GEORGE GOULET
EXTRA QUALITY. EXTRA DRY.
CUTLER, PALMER & CO., BOMBAY, SOLE AGENTS.

ESTABLISHED OVER HALF A CENTURY
FREEMAN'S TRADE MARK REJECT SUBSTITUTES
Sold Everywhere **ORIGINAL** in Bottles at 12 Annas and Rs. 1/8 to Rs. 10
CHLORODYNE
CURES FEVERS, INFLUENZA, DIARRHŒA, DYSENTERY, and ASIATIC CHOLERA, AGUE CRAMP, COLIC, NEURALGIA, [illegible] DENGUE FEVER.

NATURE'S REVOLT.. FEVER-STRICKEN!!
THE GOLDFIELDS.
"How quickly Nature falls into revolt when Gold becomes her object!"—*Shakespeare.*

"In Life's Play the Player of the Other Side is hidden from us. We know that his Play is always Fair, Just, and Patient, but we also know to Our Cost that he Never Overlooks a Mistake. *It is for you to find out WHY YOUR EARS ARE BOXED.*"—HUXLEY.
"I may say that for over ten years I have used ENO'S 'FRUIT SALT' pretty freely and under trying conditions of life and climate: have never needed any other medicine while yours was procurable. In tropical Queensland and the TERRIBLY HOT FEVER-STRICKEN GOLDFIELDS of Western Australia I have put my faith solely in Old 'ENO,' and, I am happy to say, always pulled through by its help. In New Guinea—A NOTED FEVER SPOT—ENO'S 'FRUIT SALT' worked marvels among a party of gold miners of which I was the leader. Every morning we religiously took a dose of ENO'S 'FRUIT SALT,' and FEVER LOST ITS TERRORS. You are at liberty to make any use of this you like.—Yours truly, W. S.—Sydney, New South Wales."
EUROPE, ASIA, AFRICA, AMERICA, AUSTRALIA, NEW ZEALAND.
IMPORTANT TO ALL TRAVELLERS.
"Please send me half-a-dozen bottles of ENO'S 'FRUIT SALT.' I have tried ENO'S 'FRUIT SALT' in America, India, Egypt, and on the Continent for almost every complaint, fever included, with the most satisfactory results. I can strongly recommend it to all Travellers. I am never without it.—Yours faithfully,
AN ANGLO-INDIAN OFFICIAL."
THERE IS NO DOUBT THAT where it has been taken in the earliest stages of a disease, it has, in innumerable instances, PREVENTED a SERIOUS ILLNESS. The effect of ENO'S 'FRUIT SALT' upon a disordered and feverish condition of the system is MARVELLOUS.
CAUTION.—*Examine each bottle and see that the Capsule is marked ENO'S 'FRUIT SALT.' Without it you have been imposed on by a WORTHLESS and occasionally poisonous imitation.*
Prepared only at ENO'S 'FRUIT SALT' WORKS, LONDON, S.E.
By J. C. Eno's Patent.

S. & H. HARRIS
FOR Boots, Shoes, Harness, AND ALL Black Leather Articles.
Does not injure the Leather.
Gives no Smarting.
ASK FOR IT.

WATERPROOF.
HARNESS LIQUID Or Self-shining Jet. | JET BLACK OIL FOR HARNESS.
Sold by all Saddlers, Ironmongers and Storekeepers.
Manufactory: LONDON, E.

ASK FOR
LIEBIG COMPANY'S EXTRACT OF MEAT
And see that each Jar bears Justus von Liebig's Signature in Blue Ink across the Label.
J. Liebig
FINEST AND CHEAPEST MEAT-FLAVOURING STOCK FOR SOUPS, MADE DISHES AND SAUCES.
Invaluable for India as an Efficient Tonic in all cases of Weakness. Keeps good in the hottest Climates, and for any length of time.
To be had of all Storekeepers and Dealers throughout India.
The Company's NEW COOKERY BOOK sent free on application to
LIEBIG'S EXTRACT OF MEAT CO., Ltd., 9, Fenchurch Avenue, London, England.
Cookery Books may also be had gratis on application at the office of this paper.

For the Health and Beauty of the SKIN.
"Lanoline" Toilet Soap
6 PER TABLET. THREE IN A BOX 1/6
"LANOLINE" Toilet Preparations **"LANOLINE"**
Darling Brand.
from all Chemists.
Wholesale Depôt:—67, HOLBORN VIADUCT, LONDON.
Toilet "Lanoline" FOR Delicate AND Sensitive Skins. 6d. & 1s

THE BOONS AND BLESSINGS.
Recommended by 80017 News. apers.
"They are a Treasure."
Standard
Sold by all stationer
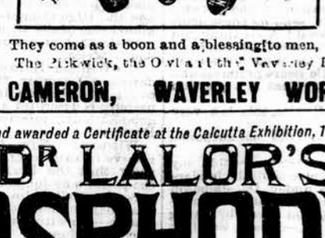

"The Waverley Pen is a Treasure."
Standard
"The Owl Pen is par excellence the Ladies' Pen."
Court Journal
"The Pickwick Pen embodies an improvement of great value."
Engineer.
They come as a boon and a blessing to men,
The Pickwick, the Owl and the Waverley Pen.
MACNIVEN & CAMERON, WAVERLEY WORKS, EDINBURGH.

The only Medicine of the kind awarded a Certificate at the Calcutta Exhibition, 1883-84, open to all Countries
REGISTERED **DR LALOR'S** TRADE MARK.
PHOSPHODYNE
HAS THE LARGEST SALE OF ANY PHOSPHORIC MEDICINE IN THE WORLD.
For **thirty years** has maintained its world-wide reputation as the Best and **only safe reliable Phosphoric Cure for** BRAIN WRECKAGE, PARALYSIS, SLEEPLESSNESS, Dyspepsia, Nerve, Kidney and Liver Complaints, Harassing Dreams, Premature Decay of Vital Power, General Debility, all Blood Disorders, and all Functional and Diseased Conditions of the System, caused by the deficiency of the Vital Forces.
The **effect** of this Standard **Phosphoric** Remedy in Nervous Debility and its kindred Evils is immediate and permanent, all the Miserable Feelings and Distressing Symptoms disappearing with a rapidity that is **really marvellous.**
Directions for Self-Treatment of the above diseases with each Bottle.

HEALTH, STRENGTH, & ENERGY.
Its energizing effects are shewn from the first day of its administration by a Remarkable Increase of Nerve and Intellectual Power, with a feeling of Courage, Strength, and Comfort. Digestion is Invigorated. The Appetite increases wonderfully. Sleep becomes calm and refreshing. The Face becomes fuller, the Lips red, the Eyes brighter, and Skin clear and healthy.
Beware of vile imitations!—None genuine without the British Government Stamp with "Dr. Lalor's Phosphody[illegible] London, England," engraved thereon.
Thousands of unimpeachable testim[illegible] from all parts of the World, and f[illegible] highest Medical Authorities. N[illegible] Phosphoric Preparation has recei[illegible] distinguished recognition.
Sold in Bottles at 4s. 6d. AND 11s. each, by all Chemists throughout the World.
MANUFACTURED ONLY AT DR. LALOR'S PHOSPHODYNE LABORATO[illegible]
HAMPSTEAD LONDON, ENGLAND.

NOTICES.

NO STABLE IS COMPLETE WITHOUT

For Sprains, Curbs, and Splints when forming.
For Over-reaches, Chapped Heels, Wind Galls.
For Rheumatism in Horses.
For Sore Throats and Influenza.
For Broken Knees, Bruises, Capped Hocks.
For Sore Shoulders, Sore Backs.
For Sprains, Cuts, Bruises in Dogs.
For Cramp in Birds.
Indispensable in any stable, but especially in the stable of a Master of Hounds.
HADDINGTON,
Master of Berwickshire Hounds.

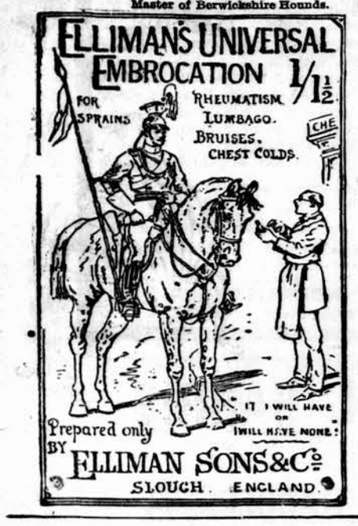

"Hunyadi János" has, in my hands given invariably satisfactory results. It is one of the most valuable of curative agents at our disposal."
VIRCHOW.

"Hunyadi János" is 'the most concentrated of the saline group.' Natural Aperient waters are vastly superior to artificial solutions, however skilfully prepared."
SIR HENRY THOMPSON.

"Hunyadi János" has established itself as a customary Aperient in all climates. It is remarkably and exceptionally uniform in its composition and free from the defects of other Hungarian Bitter Waters."
BRITISH MEDICAL JOURNAL.

"Hunyadi János"—Of the many Ofen or Hungarian Bitter Waters now offered to the public, careful selection should be made. We have found that only HUNYADI JÁNOS answers all purposes, owing to its remarkable uniformity and gentle action which render it preferable to all others."
VIENNA MEDICAL JOURNAL.

WE have a large number of various MUSICAL INSTRUMENTS. OUR ORGANS are from the best manufacturer of Chicago. OUR FOLDING HARMONIUMS are fitted for Indian climate. 3 octaves Harmonium Flutes. Musical Boxes to play Hindustani Airs. Cheapest MUSICAL INSTRUMENTS.

CATALOGUES CAN BE HAD ON APPLICATION.

SHERIAR ASPANDIAR,
ME 2 TO POST OFFICE, KALBADEVI ROAD

"FITS LIKE A GLOVE."
THOMSON'S Trade Mark.
"GLOVE-FITTING"
CORSET
The Perfection of Shape, Finish, and Durability.
APPROVED by the whole polite world.
Annual Sale over One Million Pairs.
To be had of all Dealers throughout the World.
TWELVE FIRST MEDALS.
MANUFACTORY:
W. S. THOMSON & Co., LTD., LONDON.
Signature of Corsets is stamped "THOMSON'S GLOVE FITTING," and bears our Trade Mark, the Crown. None others are Genuine.

Stephens' Inks
BEWARE OF IMITATIONS.

GOLD & Co's.

BIRMINGHAM. ENGLAND
WROUGHT IRON HINGES
ARE THE CHEAPEST AND BEST IN THE MARKET
Indentors can obtain same through all British Merchants

Fortify the System against Disease

PURE BLOOD SECURES GOOD HEALTH.

WILKINSON'S

Trade W Mark.

ESSENCE OR FLUID EXTRACT OF RED JAMAICA

Estd. since 1829. **SARSAPARILLA**

Pronounced by the HIGHEST MEDICAL AUTHORITIES the most

WONDERFUL PURIFIER OF THE HUMAN BLOOD

THE SAFEST AND MOST RELIABLE REMEDY FOR TORPID LIVER, DEBILITY, ERUPTIONS, WEAK AND LANGUID FEELINGS, &c.

over 60 Years' WORLD-WIDE REPUTATION.

IMPORTANT EVIDENCE.

REFUSE ALL SUBSTITUTES.

"We cannot speak too highly of it."—LANCET.
"We recommend your Red Jamaica Sarsaparilla."—MEDICAL REVIEW.
"The only preparation for removing what may be called the sequelæ of a mercurial course."—Sir R. MARTIN.
The Late LORD CLYDE said:—"I am never without it, for, when feeling depressed or out of sorts from anxiety or fatigue, a dose or two animates me."
"It cured me of Torpid Liver after all other remedies failed."—EARL OF ALDBOROUGH.

BEWARE OF IMITATIONS.

INDISPENSABLE TO ALL WHO VALUE HEALTH.

WILKINSON'S (Established since 1829.)
HAS STOOD THE TEST OF TIME, AND THE **SARSAPARILLA**
VERY HIGHEST AUTHORITIES pronounce it **THE BEST.**

SOLD BY ALL CHEMISTS AND DEALERS IN MEDICINES.

Bombay:—TREACHER & Co., Limited: PHILLIPS & Co., Limited.
KEMP & Co., &c., &c.

HORSE EXERCISE AT HOME.

By Royal Letters Patent

Vigor's Horse-Action Saddle.

HIGHLY APPROVED OF BY
H.I.M. THE EMPEROR OF AUSTRIA.

PERSONALLY ORDERED BY
H.R.H. THE PRINCESS OF WALES.

ADOPTED BY
Sir HENRY THOMPSON, F.R.C.S., &c.
And by Leading Physicians.

PRONOUNCED BY
Dr. GEORGE FLEMING, C.B.
a most efficient substitute for the live horse.

USED BY
MARY, COUNTESS OF DERBY.
The Rt. Hon. The EARL of LISBURNE.
The Rt. Hon. BARON H. DE WORMS.
AND MANY OTHERS.

EXERCISE ON THIS SADDLE
Creates Appetite & Cures Dyspepsia,
Quickens the Circulation,
Stimulates the Liver,
Relieves Hysteria, Insomnia,
Gout & Rheumatism,
And Safely Reduces Obesity.

The LANCET says: "The expense and difficulty of riding on a live horse are avoided."
The QUEEN: "Either a strong man can indulge in violent exercise, or an invalid, a delicate woman, or a child may derive benefit."
The STANDARD: "Undoubtedly the simplest and most economical form for the purpose."
The FIELD: "We have had an opportunity of trying one of the Horse Action Saddles, and found it very like that of riding on a horse: the same muscles are brought into play as when riding."
The best exercise for the strong, the weak, also the blind, lame or crippled."
The best and safest exercise for people suffering from MENTAL and NERVOUS DISORDERS.
FULL PARTICULARS WITH ILLUSTRATIONS, POST FREE:

Vigor & Co 21, Baker St. London.

DR. J. COLLIS BROWNE'S CHLORODYNE

COUGHS, COLDS, ASTHMA, BRONCHITIS.

IS THE GREAT SPECIFIC FOR DIARRHŒA, DYSENTERY, CHOLERA

DR. J. COLLIS BROWNE'S CHLORODYNE.—Dr. J. COLLIS BROWNE (late Army Medical Staff) DISCOVERED a REMEDY to denote which he coined the word CHLORODYNE. Dr. Browne is the SOLE INVENTOR, and as the composition of Chlorodyne cannot possibly be discovered by Analysis (organic substances defying elimination), and since the formula has ever been published, it is evident that any statement to the effect that a compound is identical with Dr. Browne's Chlorodyne *must be false.*

This caution is necessary, as many persons deceive purchasers by false representations.

GENERAL BOARD of HEALTH, London, REPORT that it ACTS as a CHARM, one dose generally sufficient.

Dr. GIBBON, Army Medical Staff, Calcutta, states "TWO DOSES COMPLETELY CURED ME OF DIARRHŒA."

DR. J. COLLIS BROWNE'S CHLORODYNE.—Vice Chancellor Sir W. PAGE WOOD stated publicly in Court that Dr. J. COLLIS BROWNE was undoubtedly the INVENTOR of CHLORODYNE, that the whole story of the defendant Freeman was deliberately untrue, and he regretted to say it had been sworn to.—See *The Times* July 13, 1864.

DR. J. COLLIS BROWNE'S CHLORODYNE rapidly cut short all attacks of EPILEPSY, SPASMS, COLIC, PALPITATION, HYSTERIA.

DR. J. COLLIS BROWNE'S CHLORODYNE is a liquid medicine which assuages PAIN of EVERY KIND, affords a calm, refreshing sleep, WITHOUT HEADACHE, and invigorates the nervous system when exhausted.

DR. J. COLLIS BROWNE'S CHLORODYNE is the TRUE PALLIATIVE in NEURALGIA, GOUT, CANCER, TOOTHACHE, RHEUMATISM.

IMPORTANT CAUTION.—The IMMENSE SALE of this REMEDY has given rise to many UNSCRUPULOUS IMITATIONS. Be careful to observe Trade Mark. Of all Chemists. 1s. 1½d., 2s. 9d. & 4s. 6d. *SOLE MANUFACTURER*—
J. T. Davenport, 33, Great Russell Street, London, W C

BEETHAM'S GLYCERINE AND CUCUMBER

For INDIA and all HOT CLIMATES this sweetly scented emollient Milk is INVALUABLE
IT KEEPS the SKIN COOL and REFRESHED in the HOTTEST WEATHER,
Removes and prevents all SUNBURN, REDNESS, FRECKLES, TAN, etc., and
RENDERS the SKIN DELICATELY SOFT, SMOOTH and WHITE.
It entirely prevents it from becoming DRY and WRINKLED, and PRESERVES the COMPLEXION from the scorching effects of the SUN and WIND more effectually than any other preparation. The IRRITATION caused by the BITES and STINGS of INSECTS is wonderfully allayed by its use. For imparting that soft velvety feeling to the skin, this delightful preparation has no equal. Sold by all Chemists.
Sole Makers M. BEETHAM & SON, Chemists, Cheltenham, England.

MESSRS. TREACHER & Co., BOMBAY.

DAWSON'S BOOTS

NONE ARE GENUINE WITHOUT THIS TRADE MARK STAMPED ON THE SOLES.

JOSEPH DAWSON & SONS
REGISTERED TRADE MARK No 75380

FAC-SIMILE OF
ROYAL TESTIMONIAL!
ROYAL TESTIMONIAL!
ROYAL TESTIMONIAL!
ROYAL TESTIMONIAL!
ROYAL TESTIMONIAL!
ROYAL TESTIMONIAL!

Best Obtainable
Feb 25th 1896
Koko for the hair, is the best dressing I have. It keeps the head cool, promotes growth, and is in every way excellent.
Princess Hohenlohe Schringen

KOKO
Eradicates Scurf and Dandriff, Prevents Hair Falling, Promotes Growth, and is the Best Dressing for the Hair. Perfectly Harmless, Clean, Cooling, and Invigorating, and specially suited for Hot Climates.
Of all Chemists, &c., 1/-, 2/6, & 4/6 Sizes.
Depot: 11, Gray's Inn Rd., London, Eng.

A HIGH-CLASS ANTI-CORROSIVE

LUBRICANT

("ENGELBERT'S LUBRICATOR")

For CYLINDERS, VALVES, SHAFTING, BEARINGS, &c.

LEAVES NO DIRT OR DEPOSIT. CANNOT "GUM" OR CLOG.

PRICE Rs. 2-14 PER GALLON.

Sole Manufacturers—ENGELBERT & CO.,
BISHOPSGATE, LONDON.

Agents, with Stock—Messrs. MACBETH BROTHERS & CO., BOMBAY.

The difference between the cost per dozen bottles of Aerated Waters made from cheap or from best Essences is most trifling. The difference in quality is most marked.

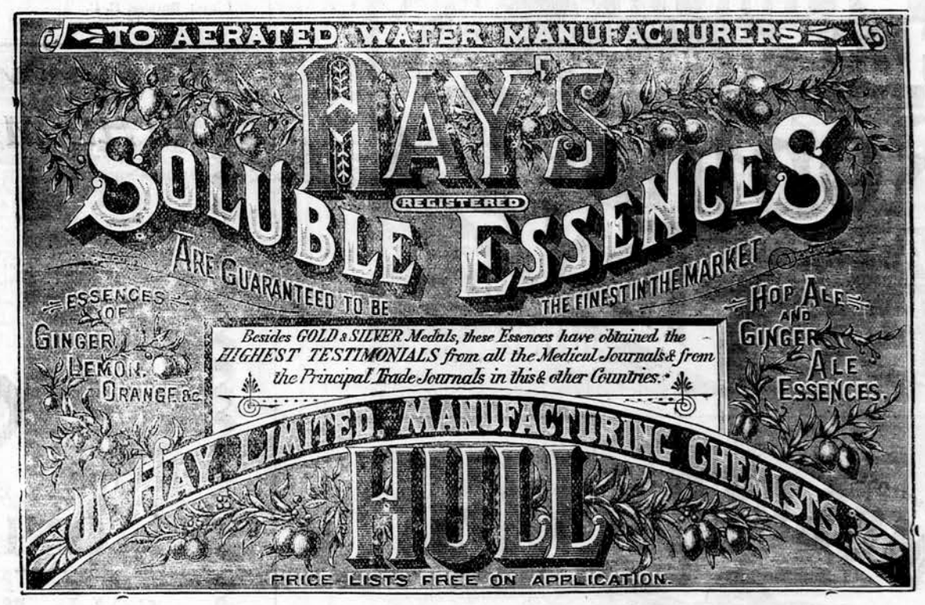
TO AERATED WATER MANUFACTURERS
HAY'S
SOLUBLE ESSENCES
REGISTERED
ARE GUARANTEED TO BE THE FINEST IN THE MARKET
ESSENCES OF GINGER LEMON ORANGE &c
HOP ALE AND GINGER ALE ESSENCES
Besides GOLD & SILVER Medals, these Essences have obtained the HIGHEST TESTIMONIALS from all the Medical Journals & from the Principal Trade Journals in this & other Countries.
HAY LIMITED. MANUFACTURING CHEMISTS
HULL
PRICE LISTS FREE ON APPLICATION.

No Manufacturer using ordinary Essences can compete with one using HAY'S preparations. Write at once for a List, which will be sent post free.

PRESIDENTS OF MESSES & CLUB STEWARDS SHOULD TAKE SPECIAL NOTICE OF THE ABOVE.

WALTER MACFARLANE & CO.,
GLASGOW.

ELECTRIC LIGHT PILLARS, BRACKETS, AND WIRE WAYS,
NUMEROUS DESIGNS AND HEIGHTS.
TWO GOLD MEDALS CALCUTTA EXHIBITION.

Macfarlane's CONDUCTOR PIPES, for Rain-water, Stove, Drain, Soil, and Ventilating Purposes. Plain and Ornamental.
Macfarlane's EAVE GUTTERS, for Rain-water, Building Cornices, Boundary Walls, Sheds, Valley Roofs, Water Conduits, &c.
Macfarlane's TERMINALS, FINIALS, CROSSES, BANNERETS, WEATHER VANES FLAGSTAFFS, BELFRIES, &c., in every style.
Macfarlane's RAILING, CRESTING, BALCONIES, FRIEZE, ALTAR, SCREEN, GALLERY FRONT, TOMB RAILS, &c.
Macfarlane's COLUMNS, PILASTERS, BRACKETS, SPANDRILS, VERANDAHS, PORCHES, ARBOURS, CONSERVATORIES, &c.
Macfarlane's LAMP PILLARS, STANDARDS, and BRACKETS, for Streets, Squares Gateways, Stations, Bridges, &c.
Macfarlane's DRINKING FOUNTAINS, for Streets, Schools, Squares, Parks, Gardens Stations, Market Places, &c.
Macfarlane's URINALS and WATER CLOSETS, in Cast Iron, for Streets, Courts Schools, Railways, Factories, Public Works, and Institutions.

Ornamental Constructive Iron Work of every description.
GLASS ENAMELLED DRAIN AND SOIL PIPES.
STABLE FITTINGS, PLAIN AND ORNAMENTAL DESIGNS.
ARCHITECTURAL, SANITARY AND GENERAL IRON FOUNDERS.
Price Lists and Estimates on Application.

The Widow of the late RICHARD PILLING, Lancashire County, All-England, and Anglo-Australian Elevens with JOHN BRIGGS, Lancashire County, All-England, Anglo-African, and Anglo-Australian Elevens, Trading together as

PILLING AND BRIGGS,

Cricket, Football, Tennis, & General Athletic Outfitters & Manufacturers.

EVERY REQUISITE FOR CRICKET, TENNIS, FOOTBALL, LACROSSE, HOCKEY, GOLF, CROQUET, BOXING, GYMNASIA, FENCING.

Illustrated Catalogue sent Post Free to any part of the World.

10, ST. PETER'S SQUARE, MANCHESTER, ENGLAND. Telegraphic Address: "YORKER, MANCHESTER."

CC-0. Digitized with financial assistance from the Government of Maharashtra
on 19 June, 2017

DR. DE JONGH'S

KNIGHT OF THE ORDER OF LEOPOLD OF BELGIUM
KNIGHT OF THE LEGION OF HONOUR

LIGHT-BROWN COD LIVER OIL

THE PUREST. THE MOST PALATABLE. THE MOST DIGESTIBLE.
THE MOST EFFICACIOUS.

Incontestably proved by Thirty-eight Years' Medical Experience to be
The only Cod Liver Oil which produces the full curative effects in
CONSUMPTION AND DISEASES OF THE CHEST, THROAT AFFECTIONS,
GENERAL DEBILITY, DISEASES OF THE SKIN, WASTING DISEASES
OF CHILDREN, RICKETS, AND ALL SCROFULOUS DISORDERS.

SELECT MEDICAL OPINIONS.

SIR G. DUNCAN GIBB, Bart., M.D.,
Physician to the Westminster Hospital.

"The value of DR. DE JONGH'S LIGHT-BROWN COD LIVER OIL as a therapeutic agent in a number of diseases, chiefly of an exhaustive character, has been admitted by the world of medicine; but, in addition, I have found it a remedy of great power in the treatment of many Affections of the Throat and Larynx, especially in Consumption of the latter, where it will sustain life when everything else fails."

DR. SINCLAIR COGHILL,
Physician to the Royal National Hospital for Consumption, Ventnor.

"I have convinced myself that in Tubercular and the various forms of Strumous Disease, DR. DE JONGH'S LIGHT-BROWN COD LIVER OIL possesses greater therapeutic efficacy than any other Cod Liver Oil with which I am acquainted. It was especially noted, in a large number of cases in which the patients protested they had never been able to retain or digest other Cod Liver Oil, that DR. DE JONGH'S OIL was not only tolerated, but taken readily, and with marked benefit."

JOSEPH J. POPE, Esq., M.R.C.S.,
Late Staff Surgeon, Army, Professor of Hygiene, Birkbeck Institution, London.

"I found during my Indian experience that the worth and character of DR. DE JONGH'S LIGHT-BROWN COD LIVER OIL remained unchanged by tropical heat or foreign climate, and it was, from its uniformity of character, particularly adapted for long-continued administration. The value of 'hydro-carbons' in all debilitated states of the system is now becoming thoroughly recognized; and it is, without doubt, from the animal oils and fats, rather than from their vegetable substitutes, that we may hope to derive the surest benefit. The Oil of DR. DE JONGH places in everyone's reach a reliable and valuable remedy, one that cannot be too widely recognized."

DR. R. C. CROFT,
Author of "Handbook for the Nursery."

"DR. DE JONGH'S LIGHT-BROWN COD LIVER OIL is almost a specific in many of the Diseases peculiar to Infancy and Childhood, and I have seen marked benefit produced by its use. Patients prefer it to the Pale Oils, and are able to retain it more comfortably."

DR. DE JONGH'S LIGHT-BROWN COD LIVER OIL is supplied ONLY in IMPERIAL Half-Pints, Pints and Quarts, sealed with BETTS'S Patent Capsule impressed on the top with DR. DE JONGH'S Stamp, and on the side with his Signature, and the Signature of ANSAR, HARFORD & Co.; and bearing under the wrapper a Label with the same Stamp and Signatures.

WITHOUT THESE MARKS NONE CAN POSSIBLY BE GENUINE.

Sold by all respectable Chemists, Druggists, and Storekeepers throughout the World.

SOLE CONSIGNEES,

ANSAR, HARFORD & Co., Limited, 210, HIGH HOLBORN, LONDON.

"G.B." FOR DIABETES. FOR KIDNEY COMPLAINTS.

DIABETES WHISKY.

FOR RHEUMATISM. FOR GOUT.

Sold by all leading Merchants in India.

HIGHEST MEDICAL ANALYSES AND TESTIMONIALS.

Post Free of the Sole Proprietors,

GEORGE BACK & Co., DEVONSHIRE SQUARE, LONDON.

What to Drink in Hot Climates

Barley Water made from Robinson's PATENT Barley and nicely flavoured with lemon.

THE ONLY COD LIVER OIL THAT WILL NOT "REPEAT."

MOLLER'S NEW

COD LIVER OIL.

THE ONLY COD LIVER OIL THAT WILL NOT "REPEAT."

The Lancet, *June 8th*, 1895, says:—"It is now known that Cod Liver Oil can be prepared, not only free from objectionable taste, *but also* free from *the tendency to* cause unpleasant eructations." This latter very disagreeable property has been removed by **Möller's New Process.**

None genuine unless in capsuled bottles, bearing our Trade Mark and Signature.

Of all Chemists.

SUPERIOR to Vaseline and Cucumbers

to VASELINE and CUCUMBERS

CRÈME SIMON marvellous for *softening, whitening* and *perfuming* the complexion. Most efficacious for light affections of the skin.

J. SIMON, 13, rue Grange-Batelière, PARIS

Perfumers, Druggists, and Fancy Goods Stores

CROSSE & BLACKWELL'S, LTD.

BY SPECIAL WARRANT PURVEYORS TO THE QUEEN AND EMPRESS OF INDIA.

CELEBRATED OILMAN'S STORES.

Agents for LEA & PERRINS' WORCESTERSHIRE SAUCE.

MARCKS & Co., Ld.,

BOMBAY & POONA.

USEFUL XMAS AND NEW YEAR PRESENTS.

HIGHEST QUALITY ELECTRO-PLATE ON NICKEL.

Egg Cup Stand with Spoons, Rs. 18.

Flask with 2 Cups: Rs. 35

Bicycle Table Bell, Rs. 18-8.

Egg Boiler, Rs. 40.

Revolving Butter Dish, Rs. 60.

Doulton Salad Bowls with servers, mounted, Rs. 45 and Rs. 60.

Entree Dishes, Rs. 135 and Rs. 250.

Breakfast Cruets, Rs. 27, 28, 36, 45, 60.

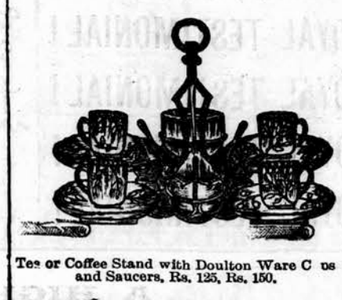
Tea or Coffee Stand with Doulton Ware Cups and Saucers, Rs. 125, Rs. 150.

Holster with Strap, Cut-glass Bottle and 2 Aluminium Beakers, Rs. 80.

Biscuit Box, Rs. 100. (Open.)

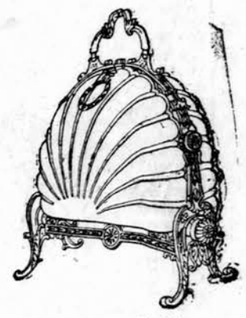
Biscuit Box Rs. 100. (Closed.)

Claret Bottles, E. P. Tops, Rs. 12.

Glass Claret Jug, E. P. Mounts, Rs. 22.

E. P. Tantalus Frame Rs. 95.

Claret Jugs, best Cut-glass E. P. Mounts, Rs. 40, 42, 46, 50, 55, 60, 80.

THE MODERN "JUDGMENT OF PARIS."

(PARIS EXHIBITION, 1889.)

Pears

THE ONLY GOLD MEDAL ever awarded solely for Toilet Soap at any International Exhibition in the World.

TWENTY Highest Awards, representing the consensus of Opinion of more than 100 Analysts and Soapmakers.

THE BEST "REFRESHER" IN INDIA.

J. & R. TENNENT'S
Wellpark Brewery Glasgow
TRADE MARK
PILSENER BEER
BREWED IN SCOTLAND

Per Case of 4 Doz. Qrts. Rs. 22.0
Per Case of 8 Doz. Pints Rs. 31.0

LIBERAL DISCOUNT TO PURCHASERS OF FIVE CASES AND UPWARDS.

Agents—

Calcutta & Bombay—Turner, Morrison & Co.
Madras - - Spencer & Co.
Rangoon - - Binning & Co.

Karachi: ROBINSON MORISON & Co.

OF

HUNTLY BLEND

REGISTERED BB

ALL MERCHANTS.

FINE OLD SCOTCH WHISKY

HUNTLY BOTTLING STORES GLASGOW.

Facsimile of Label.

AGENTS:

TURNER, MORRISON & Co., BOMBAY.

LUNGILI,

THE NEW DRUG FOR

DIARRHŒA AND DYSENTERY

Testimonial from Mr. C. A. MOREING, M.Inst.C.E., Broad Street House, London, E.C.

"GENTLEMEN,—I have much pleasure in telling you that I have taken the Lungili you so kindly sent me, and it appears to have completely cured me. I have been suffering four years from dysentery, the result of malarial fever caught in Africa, and no doctors were able to do me any permanent good by the ordinary remedies.

Yours truly, C. ALGERNON MOREING."

Price 4s. 6d. per oz., from the Importers.

THE LUNGILI CO., 35, Ludgate Hill, BIRMINGHAM

ALEXANDRE'S ORGANS

81, Rue Lafayette, PARIS.

HARMONIUMS for Churches, Drawing Rooms, Schools, &c.

From £4 upwards.

Illustrated Catalogues sent free on Demand.

Apply to Messrs. B. NAZIR & Co.,

10, Church Gate Street, Fort, BOMBAY.

Agents for M. OPPENHEIMER & Co., PARIS.

DINNEFORD'S

THE BEST REMEDY FOR ACIDITY OF THE STOMACH, HEARTBURN, HEADACHE, GOUT AND INDIGESTION.

THE SAFEST MILD APERIENT FOR DELICATE CONSTITUTIONS, LADIES, CHILDREN AND INFANTS, AND FOR REGULAR USE IN WARM CLIMATES.

DINNEFORD'S MAGNESIA MAGNESIA

SOLD THROUGHOUT THE WORLD.

N.B.—ASK FOR DINNEFORD'S MAGNESIA.

ARTIFICIAL PERFUMES.

CAUTION!

Messrs. J. & E. ATKINSON warn their customers against the Artificial Chemical Perfumes at present so extensively offered. Though strong they are *nasty*, and from a hygienic point of view their use is to be strongly deprecated.

ATKINSON'S "NATURAL" PERFUMES are made from flowers, and possess all their natural fresh sweetness. They cannot be surpassed either in delicacy or strength.

ATKINSON'S "WHITE ROSE."

"A charming Scent."—H.R.H. The Duchess of York.

J. & E. ATKINSON, 24, Old Bond Street, London.

GRATEFUL—COMFORTING.

EPPS'S COCOA

BREAKFAST—SUPPER.

"By a thorough knowledge of the natural laws which govern the operations of digestion and nutrition, and by a careful application of the fine properties of well-selected Cocoa, Mr. Epps has provided for our breakfast and supper a delicately flavoured beverage which may save us many heavy doctor's bills. It is by the judicious use of such articles of diet that a constitution may be gradually built up until strong enough to resist every tendency to disease. Hundreds of subtle maladies are floating around us ready to attack wherever there is a weak point. We may escape many a fatal shaft by keeping ourselves well fortified with pure blood and a properly nourished frame."—*Civil Service Gazette.*

Made simply with boiling water or milk. Sold in half-pound and pound tins by grocers, labelled thus:

JAMES EPPS & Co.
Homœopathic Chemists, London.

Printed and published by the [illegible] GEARY, at the "Bombay Gazette" Office, Esplanade Road, Bombay.

AGENTS.—LONDON: GEORGE STREET & Co., 30, Cornhill, E.C.: Messrs. KEYMER & Co., 2, Paternoster Buildings, London, E.C.—Paris: Messrs. GALIGNANI & Co., Librairie, Rue de Rivoli.—CALCUTTA: THACKER, SPINK & Co.